THE NINETEEN THIRTY SEVEN

AGROMECK

· · · THE 1937

AGROMECK

Copyright

EDITOR

Peter Ihrie, Jr.

BUSINESS MANAGER

George M. Ashby, Jr.

PRESENTS . . .

The Annual

NORTH CAROLINA

AGROMECK

NINETEEN THIRTY SEVEN

Publication of North Carolina State College

RALEIGH, NORTH CAROLINA

STATE COLLEGE

... THE GLORIES

MADE THE · SUPREME · SACRIFICE

In reverent memory of those members of the faculty, student body, and alumni of North Carolina State College who made the supreme sacrifice of laying down their lives in the honorable service of our country during the World War, we dedicate this, the thirty-third volume of the Agromeck.

OF HER PAST

The North Carolina State College of To-day

FROM *the time of its founding, North Carolina State College has been thriving and expanding until today it is recognized as one of the leading technical schools in this country. But this is not all . . . we feel that a pictorial representation of the activities, traditions, and spirit of the student body together with its scholastic qualities will show that the North Carolina State College of today is all that its founders hoped for. Thus, with this thought in mind, it is with great pride that we present this page of student life.*

. . . THE SPIRIT

OF HER PRESENT

The Old North State
Her Illustrious Sons

The six noble men pictured below and on pages to follow were selected because they had those outstanding traits of character and leadership which lend themselves to making a man of infallible qualities. These men are not the only leaders of their respective periods in life but we feel that they are the ones most qualified to represent the military activities during their time.

ALLEN JONES
1739-1807
Revolutionary War

HUGH WADDELL
1735-1773
French and Indian War

CONTENTS

1 The College
2 Classes
3 Organizations
4 Fraternities
5 Features
6 Athletics

THE VISION

JOHNSTON BLAKELY
1781-1814
War of 1812

D. H. HILL
1821-1889
Civil War

WORTH BAGLEY
1874-1898
Spanish American War

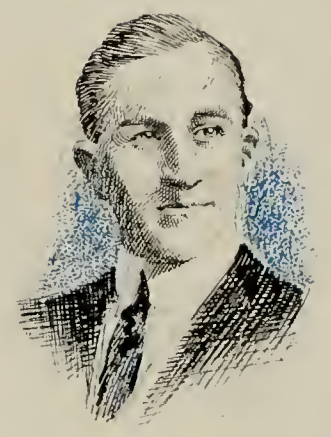

FRANK THOMPSON
1886-1918
World War

FOREWORD

THE 1937 AGROMECK is based on the thoughts and ideas that prompted the erection of the Memorial Tower. This beautiful edifice is a memorial to the North Carolina State College men who gave their lives in the World War. As this tower stands in memory of these sons of State College, so does this year-book remain in respect to the North Carolinians who portrayed their spirit and interest in the Tar Heel State by taking outstanding parts in the six major wars participated in by North Carolina. To those of you who read this 1937 edition of the AGROMECK, we wish to leave a review of the active parts played in periods of the past by a few of North Carolina's outstanding men. By giving you the pictorial representations of these wars and their invincible participants on these pages and others to follow, we wish that you may not remember them only for their artistic beauty, but—remember them as the undaunted and tireless efforts of men of this State to make it one of which we can all be justly proud. It is the hope of the editors that the accumulation of memories, activities, and intimations contained in these pages will serve as ample reminders of North Carolina State College.

OF HER FUTURE

Book One

THE COLLEGE

Hugh Waddell, 1735–1773

THE FRENCH AND INDIAN WAR

VIEWS

HOLLADAY HALL

PRESIDENT'S HOME

P A T T E R S O N H A L L

PUBLICATIONS BUILDING

PRIMROSE HALL

RICKS HALL

D. H. HILL LIBRARY

PEELE HALL

PULLEN HALL

PHYSICS BUILDING

1911 DORMITORY

WATAUGA HALL

DINING HALL

WINSTON HALL

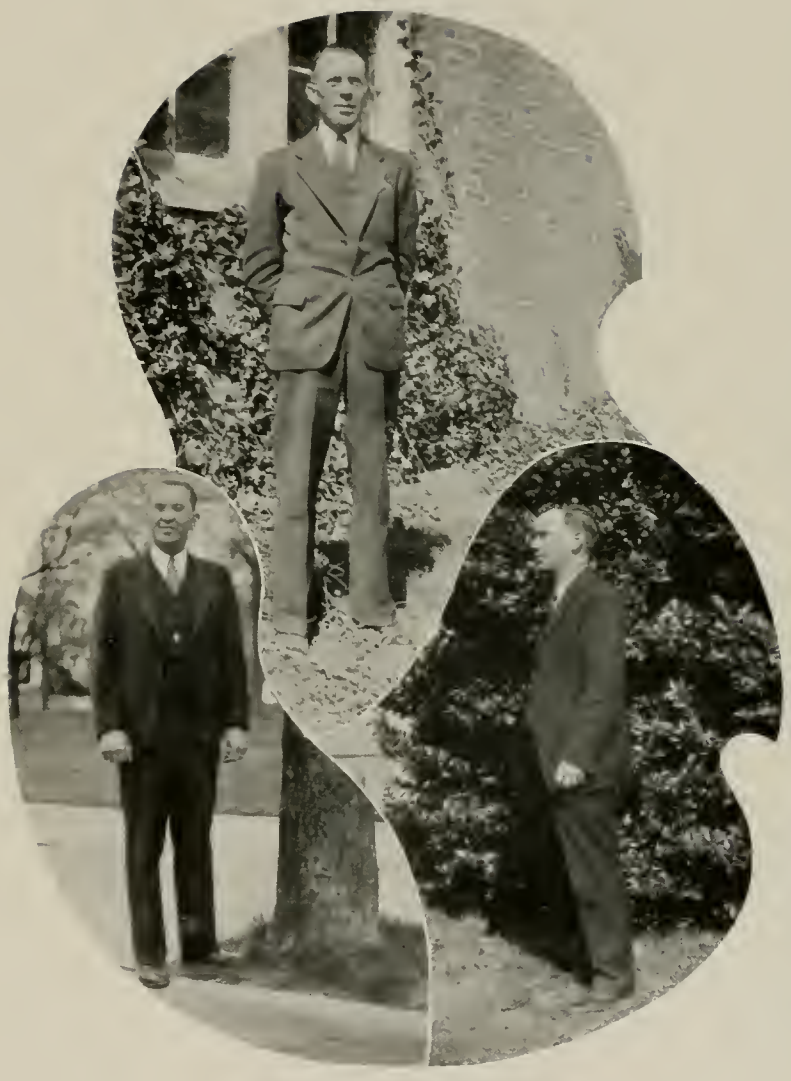

ADMINISTRATION

DR. FRANK PORTER GRAHAM
M.A., LL.D., D. C. L., D. Litt.

President of the Greater University of North Carolina

COLONEL JOHN W. HARRELSON
B.E., M.E.

Dean of Administration of North Carolina State College

E. L. CLOYD, *Dean of Students*
D.E., M.S., North Carolina State College.
2224 Hillsboro Street.

I. O. SCHAUB, *Dean of the School of Agriculture*
B.S., North Carolina State College.
Graduate Work at Johns Hopkins University.
Western Boulevard.

T. E. BROWNE, *Dean of the School of Education*
A.B., Wake Forest College.
A.M., Columbia University.
1715 Park Drive.

B. F. BROWN, *Dean of the School of Science and Business*
B.S., Northwestern University.
Graduate work at the Universities of Michigan and Wisconsin.
801 North Bloodworth Street.

W. C. RIDDICK, *Dean of the School of Engineering*
A.B., University of North Carolina.
C.E., LL.D., Lehigh University.
LL.D., Wake Forest College.
225 Woodburn Road.

R. F. POOLE, *Dean of Graduate Instruction*
B.S., Clemson College
M.S., Ph.D., Rutgers University.
1 Hope Street.

THOMAS NELSON, *Dean of the Textile School*
D.Sc., North Carolina State College.
16 Enterprise Street.

C. R. LEFORT, *Assistant Dean of Students*
B.S., North Carolina State College.
821 Hillsboro Street.

FACULTY

ALTHAUS, KENNETH G.
Major, Infantry—Instructor, Military
1515 Scales Street

ANDERSON, D. B.
Professor of Botany
906 Brooks Avenue

ANDERSON, E. H.
Instructor, Economics
401 South McDowell Street

ANDERSON, W. HEARTLY
Football Coach
1610 St. Mary's Street

ARMSTRONG, L. O.
Associate Professor, Education
400 Dixie Trail

ASHTON, D. F.
Teaching Fellow, Zoology and Entomology
2716 Everett Avenue

BALLENGER, STANLEY T.
Assistant Professor, Modern Languages
3134 Stanhope Avenue

BARNHARDT, LUTHER WESLEY
Asst. Professor, History and Government
211 Groveland Avenue

BARTLETT, GRADY W.
Instructor, Physics
101 Sixth Dormitory

BAUERLEIN, GEORGE, JR.
Instructor, History
2511 Vanderbilt Avenue

BOLING, HOWARD H.
Assistant in Animal Husbandry
224 South Dormitory

BOSHART, EDWARD W.
Professor, Education
108 Horne Street

BOSTIAN, C. H.
Asst. Professor, Zoology and Entomology
210 Chamberlain Street

BOWEN, A. F.
Treasurer of the College
20 Ferndell Lane

BRAMER, C. R.
Assistant Professor, Civil Engineering
20 Logan Court

BRIDGES, W. S.
Asst. Professor, Mechanical Engineering
125 Chamberlain Street

BRIGGS, H. B.
Professor, Mechanical Engineering
1625 St. Mary's Street

BROWN, B. F.
Dean, School Science and Business
801 North Bloodworth Street

BROWN, HARLAN C.
Circulation Librarian
2715 Vanderbilt Avenue

BROWN, ROBERT R.
Asst. Professor, Electrical Engineering
1520 Carr Street

BROWNE, T. E.
Dean, Department of Education
1715 Park Drive

BROWNE, WILLIAM HAND, JR.
Professor and Head of Electrical Engineering Department
408 Dixie Trail

BUELL, MURRAY F.
Instructor, Botany
902 Brooks Avenue

BULLOCK, R. C.
Assistant Professor, Mathematics
402 Horne Street

CAFFERY, CHARLES S.
Col. Infantry—P.M.S. and T., Military
318 Morrison Avenue

CAMPBELL, A. C.
M.D., College Physician
302 Hawthorne

CAMPBELL, CARLYLE
Professor of English

CAVENESS, H. L.
Assistant Professor, Chemistry
2607 Vanderbilt Avenue

CELL, JOHN W.
Assistant Professor, Mathematics
712 Brooks Avenue

CHAPMAN, W. H.
Graduate Assistant, Agronomy
6 Enterprise Street

CHASE, THORNTON
Major, Infantry—Instructor, Military
1922 St. Mary's Street

CLARK, JOSEPH D.
Professor, English
15 Furches Street

CLARKE, R. T.
Teaching Fellow, Textiles
124 South Dormitory

CLARKSON, J. M.
Assistant Professor, Mathematics
2701 Barmettler Street

CLEMENT, S. L.
Asso. Professor, Agricultural Economics
122 Park Avenue

CLEVENGER, C. B.
Professor of Soils
202 Groveland Avenue

CLEVENGER, REBA DAVIS
Reference Librarian
202 Groveland Avenue

CLEVENGER, W. L.
Professor, Animal Husbandry, Dairying
209 South Dormitory

CLOYD, E. L.
Dean of Students
2224 Hillsboro Street

COGGINS, J. K.
Associate Professor, Education
Cary

COLLINS, E. R.
Agronomist
3410 Hillsboro Street

COOK, L. E.
Professor of Education
111 Brooks Avenue

COOPER, ALBERT H.
Asst. Professor, Chemical Engineering
221 West Park Drive

COTNER, J. B.
Professor, Agronomy
2718 Clark Avenue

DALE, L. P.
Sergeant, Military Department
212 Park Avenue

DARST, W. H.
Professor, Agronomy
1609 Park Drive

DEARSTYNE, R. S.
Professor, Poultry
921 West South Street

DENMARK, L. P.
Instructor, Mechanical Engineering
2247 Circle Drive

DERIEUX, J. B.
Professor, Physics
2802 Hillsboro Street

DIXON, A. A.
Associate Professor, Physics
14 Dixie Trail

DIXON, FRED
Director Sports Publicity
17 Enterprise Street

DOAK, C. G.
Asst. Professor, Physical Education
130 Woodburn Road

EADDY, H. E.
Research Fellow, Botany
2316 Hillsboro Street

EDWARDS, J. M., JR.
Instructor, Architectural Engineering
Montgomery Street

EYSTER, H. C.
Instructor, Botany
1816 Park Drive

FELTNER, C. E.
Instructor, Mechanical Engineering
214½ Cox Avenue

FERGUSON, J. C.
Instructor, Mechanical Engineering
2510 Vanderbilt Avenue

FISHER, H. A.
Professor of Mathematics
125 Brooks Avenue

FLANDERS, C. A.
Instructor, Chemistry
126 Forest Road

FONTAINE, JAMES
Asst. Professor, Civil Engineering
2712 Everett Avenue

FORNES, G. G.
Instructor, Mechanical Engineering
Knightdale

FORSTER, G. W.
Agricultural Economics—Rural Sociology
1924 Sunset Drive

FOSTER, J. E.
Associate Professor, Animal Husbandry
3209 Hillsboro Street

FOUNTAIN, A. M.
Assistant Professor, English
312 Forest Road

FOURAKER, R. S.
Professor, Electrical Engineering
601 Brooks Avenue

FULTON, B. B.
Research Entomologist
600 Brooks Avenue

GARDNER, M. E.
Professor of Horticulture
2308 Bedford Avenue

GARODNICK, I. O.
Teaching Fellow, Modern Language Dept.
301 Park Avenue

GARRISON, K. C.
Psychology Dept.
123 Chamberlain Street

GAUGER, H. C.
Assistant Professor, Poultry Dept.
1½ Chamberlain Street

GEILE, W. G.
Professor, Civil Engineering Dept.
107 Berkshire Road

GILES, G.
Asst. Professor, Agricultural Engineering
3151 Stanhope Avenue

GLENN, KARL B.
Asst. Professor, Electrical Engineering
309 North Bloodworth Street

GODFREY, ROBERT K.
Teaching Fellow, Botany Dept.
123 Brooks Avenue

GRANTHAM, MRS. MARY S.
X-Ray and Laboratory Technician, Infirmary
Infirmary

GREAVES, R. E.
Associate Professor, Poultry Dept.
2512 Clark Avenue

GREAVES-WALKER, A. F.
Professor, Ceramic Engineering
305 Forest Road

GREENE, R. E. L.
Assistant, Farm Management Research, Agricultural Economics Dept.
R. F. D., No. 3

GREEN, R. W.
Associate Professor, Economics Dept.
2818 White Oak Road

GRIFFIN, ROBERT J.
Instructor, Chemistry Dept.
115½ Park Avenue

GRIMSHAW, A. H.
Associate Professor, Chemicals and Dye, Textile School
Mansion Park Hotel

GRINNELLS, C. D.
Animal Husbandry Dept.
409 Dixie Trail

HACKNEY, J. CARLYLE
Teaching Fellow, Chemistry Dept.
311 Hillcrest Road

HAIG, F. M.
Asso. Professor, Animal Husbandry and Dairying Dept.
1803 Fairview Road

HALVERSON, J. O.
In charge of Animal Nutrition Research, Animal Husbandry Dept.
2813 Mayview Road and Brooks Ave.

HARKEMA, REINARD
Instructor, Zoology Dept.
Cary, N. C.

F A C U L T Y

HARRELSON, J. W.
Dean of Administration
1903 Hillsboro Street

HARRISON, THOMAS P.
Professor, English Dept.
1800 Park Drive

HART, T. R.
Associate Professor of Textile School
501 West Whitaker Mill Road

HARTLEY, LODWICK C.
Assistant Professor, English Dept.
205 Woodburn Road

HAYES, ARTHUR C.
Instructor, Textile Chemistry and Dyeing
2404 Hillsboro Street

HECK, CHARLES M.
Professor, Physics Dept.
200 Hawthorne Road

HICKS, W. N.
Asst. Professor, Religion and Sociology
2505 Vanderbilt Avenue

HILTON, J. T.
Professor, Textile School
1610 Ambleside Drive

HINKLE, L. E.
Professor, Modern Languages
1714 Park Drive

HOFMANN, JULIUS V.
Professor and Director of Forestry
904 Newbern Avenue

HOSTETLER, EARL H.
Professor, Animal Husbandry
3010 White Oak Road

HUTCHISON, J. J.
Asso. Professor, Research, Poultry Dept.
123 Brooks Avenue

JETER, FRANK H.
Director, State College News Bureau
304 Forest Road

JOHNSON, J. P.
Instructor, Mechanical Engineering Dept.
Garner, N. C.

JOHNSON, THEODORE S.
Professor, Civil Engineering Dept.
1026 Cowper Drive

JONES, A. D.
Assistant Professor, Chemistry Dept.
2308 Vandyke Avenue

JONES, D. E.
Extension Specialist, Agricultural Engineering Dept.
314 E. Park Drive

JONES, IVAN D.
Research in Horticulture, Horticulture Dept.
616 Brooks Avenue

JONES, ROBERT E., *Major, Infantry*
Instructor, Military Dept.

JORDAN, W. E.
Associate Professor, Chemistry Dept.
902 Brooks Avenue

KEEVER, L. M.
Asst. Professor, Electrical Engineering Dept.
2200 Carroll Drive

KELLAM, W. P.
Librarian
2410 Everett Avenue

KERR, E. G.
Dept. of Animal Husbandry and Dairying
Dairy Farm Cottage

KERR, THOMAS
Associate Cytologist in the U. S. D. A.
576 N. Person Street

KLIME, P. H.
Agronomist, Dept. of Agronomy
728 W. Cabarrus

KIMREY, A. C.
Dairy Extension Dept.
220 E. Park Drive

KING, EDWARD S.
General Secretary, Y. M. C. A.
121 Chamberlain Street

KLUTTZ, R. L.
Agricultural Extension Service
406 Capital Apts.

KNIGHT, GENE
Agricultural Extension Service
213 Woodburn Road

KOKEN, M. R.
Assistant Football Coach, Athletic Dept.
1512 Carr Street

KOSKY, EDWARD
Assistant Football Coach, Athletic Dept.
2226 Circle Drive

KUTSCHINSKI, CHRISTIAN D.
Director, Music Dept.
1805 Wills Avenue

LADU, A. I.
Associate Professor, English Dept.
A-3 Wilmot Apts.

LAMBE, C. M.
Instructor, Civil Engineering Dept.
413 Calvin Road

LANCASTER, F. W.
Assistant Professor, Physics Dept.
2403 Everett Avenue

LAUER, B. E.
Asst. Professor, Chemical Engineering Dept.
1618 Hillsboro Street

LAWRENCE, J. B.
Asst. Freshman Football Coach, Athletic Dept.
Flat Iron Apts.

LAY, GEORGE B.
Agricultural Extension Dept.
Asbury Park

LEAGER, MARC
Asso. Professor, Business Administration
16 Maiden Lane

LEE, F. A., JR.
Assistant Professor, Mathematics Dept.

LEE, WILLIAM D.
Agricultural Extension Service

LEFORT, C. R.
Assistant to Dean of Students, Administration Dept.
821 Hillsboro Street

LEHMAN, S. G.
Professor of Plant Pathology, Dept. of Botany
123 Brooks Avenue

LEIGHTON, HENRY P., *Sgt., D.E.M.L.*
Administration Asst., Military Dept.
218 Cox Avenue

LEVINE, JACK
Assistant Professor, Mathematics Dept.
117 Hillcrest Road

LEWIS, J. G.
Instructor, Textile School
413 E. Lane Street

LOCKMILLER, DAVID A.
Instructor, History and Political Science
304 Hillcrest Road

LOVVORN, R. L.
Agronomist, Dept. of Agronomy
303 Hillcrest Road

LUTZ, J. F.
Associate Professor of Soils, Dept. of Agronomy
324 South Dormitory

MCCULLOUGH, T. P., JR.
Teaching Fellow, Physics Dept.
215 Park Avenue

MCCUTCHEON, F. H.
Assistant Professor, Zoology and Entomology Dept.
Cary, N. C.

MCGEHEE, WILLIAM
Instructor, Psychology Dept.
North Wilmington St.

MCNATT, E. B.
Assistant Professor, Economics Dept.
113 Chamberlain Street

MANN, C. L.
Professor, Head of Civil Engineering Dept.
1702 Hillsboro Street

MARSHALL, R. P.
Assistant Professor, English Dept.
2617 Leesville Road

MATHESON, H. D.
Teaching Fellow, Chemistry Dept.
2316 Hillsboro Street

MATHEWS, M. T.
Asst. Professor, Rural Sociology Dept.
1904 Hillsboro St.

MAUPIN, C. J.
Extension Poultryman, Poultry Dept.
2806 Hillsboro Street

MAYER, W. L.
Director of Registration and Purchasing Agent
20 Bagwell Street

MAYES, ALLENE
Associate Nurse, Infirmary Building

MEACHAM, F. B.
Asst. Professor, Zoology and Entomology Department
2716 Everett Avenue

MEARES, J. S.
Assistant Professor, Physics Dept.
2408 Everett Avenue

METCALF, Z. P.
Professor of Zoology; Director of Instruction, School of Agriculture and Forestry
315 Forest Road

MIDDLETON, G. K.
Agronomist, Dept. of Agronomy
2830 Barmettler Street

MILLER, A. S.
Instructor in Economics, Economics Dept.

MILLER, J. F.
Professor, Physical Education Dept. and Director of Intramural Athletics
191 Chamberlain Street

MILLER, W. D.
Assistant Professor, Forestry Dept.
215 Hillcrest Road

MITCHELL, T.
Associate Professor, Zoology Dept.
123 New Bern Avenue

MOEN, R. O.
Professor, Dept. of Business Adm.
3202 Clark Avenue

MOORE, J. H.
Cotton Technologist, Dept. of Agronomy
2807 Bedford Avenue

MOORE, J. L.
Asst., Dairy Research, Animal Husbandry Department
222 Chamberlain Street

MORRIS, W. F.
Director, Service Dept.
2509 Vanderbilt Avenue

MORROW, E. B.
Asso. Horticulturist, Horticulture Dept.
14 Enterprise Street

MUMFORD, C. G.
Associate Professor, Mathematics Dept.
712 Brooks Avenue

NAHIKIAN, H. M.
Instructor, Mathematics Dept.
3306 Hillsboro Street

NANCE, R. E.
Asst. Professor, Animal Husbandry Dept.
Route No. 4, Raleigh

NASH, T. L.
Instructor, Electrical Engineering Dept.
307 West Park Drive

NELSON, THOMAS
Dean, Textile School
16 Enterprise Street

NEWTON, G. L.
Herdsman, Dept. of Animal Husbandry

NISWONGER, H. R.
Extension Horticulturist, Horticulture Department
308 Forest Road

OWENS, O. P.
Research Fellow, Botany Dept.
13 South Dormitory

PAGE, L. O.
Herdsman, Animal Husbandry Dept.

PAGET, E. H.
Associate Professor, English Dept.
114 Park Avenue

F A C U L T Y

PARK, H. V.
Instructor, Mathematics Dept.
464 Chamberlain Street

PARKER, J. M., III
Instructor, Geology Dept.
206 East Park Drive

PARKINSON, L. R.
Instructor, Mechanical Engineering
1710 Park Drive

PARRISH, C. F.
Extension Poultryman, Poultry Dept.
2820 Fairground Avenue

PASTORE, P. N.
Teaching Fellow, Industrial Arts Dept.
109 South Dormitory

PAULSON, J. D.
Assistant Professor, Architectural Engineering Dept.
2705 Everett Avenue

PEARSALL, R. J.
Assistant Professor, Electrical Engineering Department
116 Halifax Street

PETERSON, ARNOLD
Supt. of Grounds, Service Dept.
1307 Jackson Street

PILAND, J. R.
Assistant Soil Chemist
5 Pogue Street

PILLSBURY, J. P.
Professor, Horticulture Dept.
2715 Hillsboro Street

POOLE, R. F.
Professor, Plant Pathology, Botany Dept.
1 Hope Street

RANDALL, G. O.
Assistant Professor, Horticulture Dept.
5 Dixie Trail

RANDOLPH, E. E.
Professor Chemical Engineering
212 Groveland Avenue

RANKIN, W. H.
Agronomist, Dept. of Agronomy
402 Horne Street

RAPER, W. H.
Field Agent, Agriculture Economics
202 Hillsboro Street

RICE, R. B.
Asso. Professor, Mechanical Engineering
708 Hillsboro Street

RICHIE, T. L.
Instructor, Textile School
211 Groveland Avenue

RIDDICK, W. C.
Dean of Engineering School
225 Woodburn Road

ROWLAND, M. R.
Instructor, Mechanical Engineering Dept.
803 Glenwood Avenue

RUFFNER, R. H.
Professor, Animal Husbandry and Dairying
1910 Park Drive

RUGGLES, E. W.
Director, College Extension Division
2411 Everett Avenue

SATTERFIELD, G. H.
Associate Professor Biochemistry
407 West Park Drive

SATTERFIELD, H. E.
Asso. Professor Mechanical Engineering
201 Groveland Avenue

SCHAUB, I. O.
Dean of School of Forestry and Agriculture
Western Boulevard

SCHAUB, MAUD K.
Research Fellow, Botany Department
Western Boulevard

SCHMIDT, ROBERT
Associate Horticulturist
516 Daughtridge Street

SCHOOF, H. F.
Teaching Fellow, Zoology Dept.
210 Chamberlain Street

SEAGRAVES, W. P.
Instructor, Mathematics Dept.
123 Forest Road

SELKINGHAUS, W. E.
Instructor, Mechanical Engineering Dept.
1819 Glenwood Avenue

SEEGERS, L. W.
Instructor, History Dept.
111 Chamberlain Street

SERMON, R. R.
Director of Athletics
115 Brooks Avenue

SHANKLIN, J. A.
Agent, Dept. of Agronomy
5½ Dixie Trail

SHAW, H. B.
Professor, Industrial Engineering Dept.
1507 Ambleside Drive

SHELLEY, A. B. R.
Instructor, English Dept.
311 Hillcrest Road

SHERWOOD, F. W.
Associate, Animal Nutrition
318 North Boundary Street

SHINN, W. E.
Professor, Textile School
2307 Bedford Avenue

SHOFFNER, R. W.
Asst. Dist. Agent, Agriculture Extension
314 East Park Drive

SHORE, MARY
Order Librarian
1306 Hillsboro Street

SHOWALTER, M. F.
Associate Professor, Chemistry Dept.
504 Dixie Trail

SHULENBERGER, C. B.
Associate Professor, Economics Dept.
102 Fourth Dormitory

SHUMAKER, ROSS
Head of Department of Architecture
2702 Rosedale Avenue

SHUNK, IVAN V.
Associate Professor, Botany Dept.
1809 Park Drive

SINGER, W. E.
Instructor, Chemistry Dept.
127 Hawthorne Road

SLOCUM, C. K.
Assistant Professor, Forestry Dept.
226 Woodburn Road

SMITH, F. H.
Assistant, Animal Nutrition
Apt. No. 1, Woman's Club

SMITH, GLENN R.
Asso. Professor, Agriculture Economics
130 Forest Road

SMITH, G. WALLACE
Asso. Professor, Mathematics Dept.
132 Woodburn Road

STALLINGS, R. L.
Self-Help Secretary
Y. M. C. A.

STONE, R. L.
Instructor, Ceramic Dept.
2513 Clark Avenue

STUCKEY, J. L.
Professor, Geology Dept.
1911 Sunset Drive

SUMNER, MRS BAYE
Asst. Purchasing Agent, Purchasing Dept.
323 Hillsboro Street

THOMAS, D. B.
Instructor, Mathematics Dept.
205 Forest Road

THOMAS, ROY H.
Supervisor of Agriculture Education
225 Furches Street

THOMPSON, SALLYE
Statistician, Dept. of Education
3011 Hillsboro Street

TROLLINGER, IDA E.
Head Nurse
Infirmary

TUCKER, HARRY
Professor of Highway Engineering
20 Logan Court

TURNER, FRANK B.
Asst. Professor, Mechanical Engineering
2404 Everett Avenue

VAN NOTE, W. G.
Asst. Professor, Chemical Engineering
105 Harrison Avenue

VAUGHAN, L. L.
Professor of Mechanical Engineering
11 Enterprise Street

VENABLE, B. W.
Major, Infantry Instructor, Military
707 West Morgan Street

VON GLAHN, J. L.
Business Manager, Athletics
Ridge Road

WAKEFIELD, OLAF
Assistant in Rural Sociology and Farm Management
415 South Boylan Avenue

WARREN, R. S.
Instructor, Physical Education, and Freshman Coach
226 Chamberlain Street

WEAVER, D. S.
Professor, Agricultural Engineering
520 Daughtridge Street

WEAVER, J. G.
Assistant Professor, Horticulture
707 North East Street

WELLONS, T. T.
Superintendent of Buildings
3130 Stanhope Street

WELLS, B. W.
Professor of Botany
1605 Park Drive

WHEELER, F. B.
Supt. of Shops, Mechanical Engineering
20 Maiden Lane

WHITFORD, L. A.
Assistant Professor, Botany
12 Kirby Street

WHITNEY, J. B., JR.
Teaching Fellow, Botany
125 Brooks Avenue

WILLIAMS, C. B.
Head of the Dept. of Agronomy
1405 Hillsboro Street

WILLIAMS, C. F.
Associate Horticulturist
2711 Everett Avenue

WILLIAMS, H. PAGE
Associate Professor, Mathematics
2512 Clark Avenue

WILLIAMS, L. F.
Professor of Organic Chemistry
1816 Park Drive

WILLIAMS, N. W.
Assistant Professor of Poultry

WILLIAMS, ROBIN W.
Asst. Professor of Agricultural Economics
202 Groveland Avenue

WILLIS, L. G.
Agronomist and Soil Chemist
2702 Fairview Road

WILSON, A. J.
Professor and Chairman Chemistry Dept.
1808 Park Drive

WILSON, T. L.
Assistant Professor, English
407 Calvin Road

WINSTON, SANFORD
Professor of Sociology
120 Forest Road

WINTERS, R. Y.
Director Experiment Station
1908 Park Drive

WINTON, L. S.
Instructor, Mathematics
2716 Barmettler Street

WOODHOUSE, W. W., JR.
Assistant Agronomist
113½ North Boylan Avenue

WYMAN, LENTHALL
Professor, Forestry
1837 White Oak Road

WYNN, W. K.
Assistant Professor, English
502 Dixie Trail

WYNNE, R. B.
Instructor, English
1620 Park Drive

Book Two

CLASSES

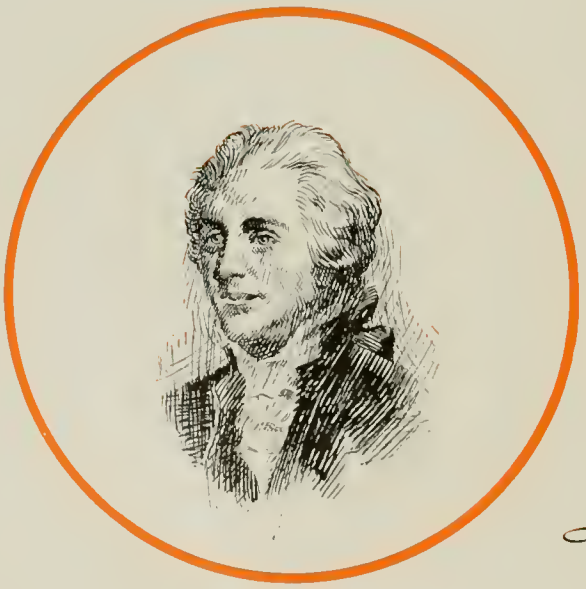

Allen Jones, 1739–1807

THE REVOLUTIONARY WAR

MARIO COMOLLI
President

SENIOR CLASS

N. M. DALRYMPLE
Vice-President

K. W. CLARK
Secretary-Treasurer

Abrams
Adams

JOHN GARDNER ABRAMS
NEW BEDFORD, MASS.
Agriculture Economics
Cross Country (1, 2, 3, 4).

GEORGE A. ADAMS
SHELBY, N. C.
Agriculture Economics
Ag Club; Ag Economics Club.

JOHN S. ALLEN
NORTH WILKESBORO, N. C.
Textile Manufacturing
Basketball (1, 2, 3, 4).

THOMAS TILLETT ALLISON, JR. K A
CHARLOTTE, N. C.
Industrial Management
Inter-Fraternity Council; R. O. T. C. Band (1, 2, 3, 4); Yellow Dogs; Delta Sigma Pi; Scabbard and Blade; Orchestra (1, 2, 3, 4); Student Government (2); Pledge Dance Committee.

Allen

Allison

VANCE DELMA ALMOND
ASHLEY HEIGHTS, N. C.

Electrical Engineering

A. I. E. E.; R. O. T. C. (1, 2, 3, 4); Baseball (1,2).

WILLIAM GUILFORD ANDREWS, Θ K N
BETHEL, N. C.

Industrial Management

Inter-Fraternity; Y. M. C. A.; White Spades.

WILLIAM COKE ARIAIL, Σ Φ E
CHARLOTTE, N. C.

Textile Manufacturing

Sigma Tau Sigma; Tompkins Textile Society.

GEORGE M. ASHBY, Σ N
RALEIGH, N. C.

Business Administration

AGROMECK Staff (1, 2, 3); Business Manager (4); R. O. T. C. (1, 2).

Almond
Andrews

Ariail

Ashby

Auman
Austin

LLOYD EDWARD AUMAN
WEST END, N. C.

Agriculture Education

Ag Club: Cross Country Team (4); Grange: Horticulture Society.

CRAYON SHELTON AUSTIN
OAKBORO, N. C.

Agriculture Education

Ag Club.

JULIAN C. AVERY, JR.
SELMA, N. C.

Electrical Engineering

A. S. E. E. (2, 3, 4); Y. M. C. A. Cabinet; Freshman Friendship Council; New Student Committee (2, 3); Secretary Y. M. C. A. Council (2).

NILES BRYANT BAKER
REIDSVILLE, N. C.

Agriculture Economics

Ag Club.

Avery

Baker

JAMES ERNEST BARB
HICKORY, N. C.

Sanitary Engineering

A. S. C. E. (2, 3, 4); Football (1); Baseball (1, 2, 3, 4); R. O. T. C. (1, 2, 3); Captain (4).

HOWARD GORDON BARDES
WILKINSBURG, PENNA.

High School Teaching

Kappa Phi Kappa; Monogram Club (2, 3, 4); Football (1, 2, 3, 4); Baseball (1); R. O. T. C. (2, 3); Captain (4).

JAMES WESLEY BARNES
WILSON, N. C.

Textile Management

TAYLOR E. BARROW, JR., Σ Π
FARMVILLE, N. C.

Textile Manufacturing

Tompkins Textile Society; Baseball (1); R. O. T. C. (1, 2); Rifle Team (1, 2); Drum and Bugle Corp.

Barb
Bardes

Barnes

Barrow

Bayne
Beardslee

CARL RICHARD BAYNE, Σ Π
N. PLAINFIELD, N. J.
Mechanical Engineering
A. S. M. E.; R. O. T. C. (1, 2, 3, 4).

ALBERT NORMAN BEARDSLEE
NORTH WILKESBORO, N. C.
Mechanical Engineering
A. S. M. E.

WILLIAM CALLUM BELL
GREENSBORO, N. C.
Ceramic Engineering
Engineers' Council; Wrestling (1, 2, 3, 4); Co-Captain (4); Keramos, Pres.; Tau Beta Pi, Vice-Pres.

GEORGE ELMER BETTS, JR.
FAYETTEVILLE, N. C.
Mechanical Engineering
A. S. M. E. (3, 4); U. N. C. (1, 2).

Bell

Betts

JOHN ERNEST BING
HICKORY, N. C.

Construction Engineering

Scabbard and Blade; R. O. T. C. (1, 2, 3) Captain (4); *Technician* Staff (3, 4); A. S. C. E.; A. G. C.

JAMES EDGAR BISHOP
GREENSBORO, N. C.

Aeronautical Engineering

A. S. M. E., Treasurer; Cross Country Team (2, 3, 4); R. O. T. C. (1, 2).

ANDREW REIF BLACKBURN, K Σ
WILSON, N. C.

Ceramic Engineering

Golden Chain, President; Blue Key, Vice-President; Pine Burr, Vice-President; Keramos, Secretary (3), Vice-President (4); Phi Eta Sigma, Treasurer; R. O. T. C. (1, 2, 3), Captain (4); Companion of St. Patrick; Tau Beta Pi; Scabbard and Blade; Engineers' Council; A. C. S., President; Moland-Drysdale Scholarship Cup (1).

JOHN HENRY BLACKMAN
WHITEVILLE, N. C.

Agriculture Education

Ag Club; Y. M. C. A. Council; R. O. T. C. (1, 2, 3, 4).

Bing
Bishop

Blackburn

Blackman

Blackwood
Blalock

EDWARD WOODSTON BLACKWOOD
BURLINGTON, N. C.

Textile Manufacturing

Phi Psi, Secretary; Mu Beta Psi; Tompkins Textile Society, Secretary-Treasurer; Glee Club; Band (1, 2, 3); Sophomore Dance Committee.

PAUL CAMERON BLALOCK, Θ K N
FREMONT, N. C.

Chemical Engineering

R. O. T. C. (1, 2.); A. I. Ch. E.

FRED BLOUNT
ROPER, N. C.

Agriculture Education

Baseball .(3).

CHARLES EDGAR BOGER, JR., Σ Φ E
CONCORD, N. C.

Textile Manufacturing

30 and 3; Tompkins Textile Society; R. O. T. C. (1, 2, 3), Lieut. (4); Inter-Fraternity Council; Freshman Student Council.

Blount

Boger

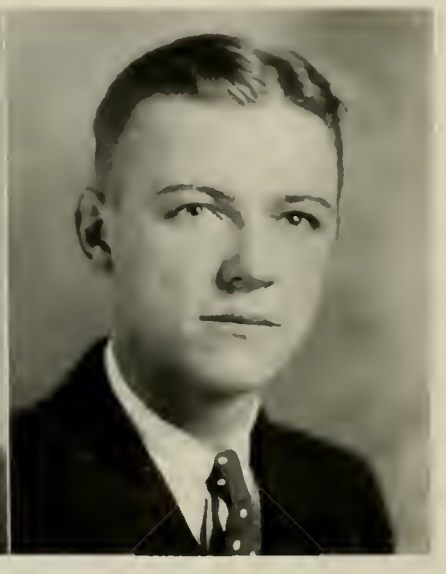

JOHN ALLEN BOLAND, JR.
BURLINGTON, N. C.

Textile Weaving and Designing

Sigma Tau Sigma; Phi Kappa Phi; Pine Burr; Phi Psi, Treasurer; Tompkins Textile Society, Vice-President; R. O. T. C. (1, 2, 3, 4); Dormitory Floor President (4).

JOHN CLIFTON BONEY
HAMLET, N. C.

Construction Engineering

ROBERT G. B. BOURNE
HADDON HEIGHTS, N. J.

Mechanical Engineering

Mu Beta Psi; A. S. M. E.; Engineers' Council; R. O. T. C. (1, 2, 3), Captain (4).

LUTHER CARLTON BOYD
HENDERSON, N. C.

Chemical Engineering

Transfer, Elon College.

Boland
Boney

Bourne

Boyd

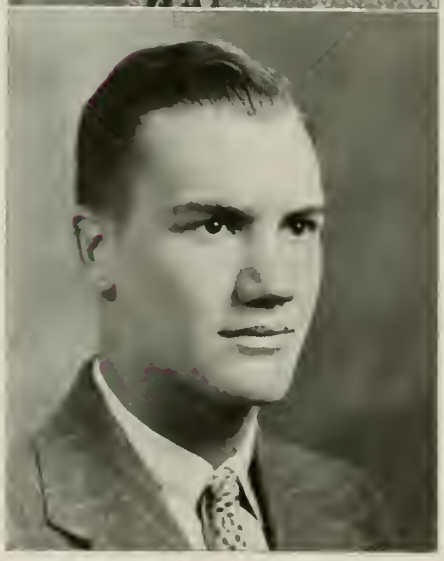

Bragaw
Bridges

HENRY CHURCHILL BRAGAW
WASHINGTON, N. C.

Forestry

Alpha Zeta; Life Saving Corp; Forestry-Ag Club; Business Manager *Pinetum* (3); Editor *Agriculturist* (4).

WILLIAM J. BRIDGES, JR.
CHARLOTTE, N. C.

Forestry

Forestry Club; R. O. T. C. (1, 2, 3, 4); Wrestling (1, 2, 3, 4).

KENLON HARRISON BROCKWELL, Δ Σ Φ
RALEIGH, N. C.

Industrial Engineering

Scabbard and Blade; Beaux Arts; Taylor Engineering Society; Society of Industrial Engineers, Vice-President; R. O. T. C. (1, 2, 3, 4); Glee Club; Concert Band; Orchestra.

FRANK H. BROWN, JR.
CULLOWHEE, N. C.

Agriculture Spec. Soils

Ag Club.

Brockwell

F. Brown

HENRY GILBERT BROWN
BELLCROSS, N. C.

Agriculture Economics

Ag Club; *Agriculturist*, Business Manager.

LLOYD N. BROWN
CHARLOTTE, N. C.

Textile Chemistry and Dyeing

Student Government (2, 3), President (4); Blue Key; Golden Chain; 30 and 3; Scabbard and Blade; Sigma Tau Sigma; Publications Board (4); Social Functions Committee; AGROMECK Staff (1, 2); *Wataugan* Staff (2); Athletic Council; R. O. T. C. (1, 2, 3), Captain (4); Secretary-Treasurer Sophomore Class.

PAUL PAISLEY BROWN, JR.
RALEIGH, N. C.

Industrial Management

Transfer from Duke.

CHARLES RICHARD BROWNING
RALEIGH, N. C.

Electrical Engineering

A. I. E. E.; Radio Club.

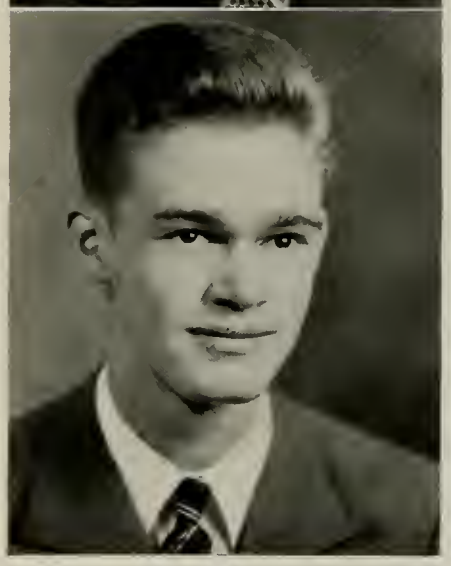

H. Brown
L. Brown

P. Brown

Browning

Bundy
Burns

JAMES B. BUNDY
FAYETTEVILLE, N. C.

Chemical Engineering

A. I. Ch. E.

DEWITT FLOYD BURNS, JR., Σ Φ E
DURHAM, N. C.

Textile Management

Yellow Dogs; Band; *Wataugan* Staff; R. O. T. C. (1, 2).

CHARLES MARION BUTLER
CLINTON, N. C.

Agriculture Education

Ag Club; Grange; R. O. T. C. (1, 2); Agriculture Educational Society.

W. EDGAR BUTLER
VANCEBORO, N. C.

Agronomy

R. O. T. C. (1, 2, 3), Lieut. (4).

C. Butler

W Butler

WILLIAM SYKES BUTLER
CLINTON, N. C.
Agriculture Education
Ag Club; Agriculture Education Society.

WILLIAM LEWIS BYNUM
RALEIGH, N. C.
Industrial Management
R. O. T. C. (1, 2, 3), Captain (4).

HENRY CARSON BYRD
WILMINGTON, N. C.
Electrical Engineering
A. I. E. E.; R. O. T. C. (1, 2, 3), Lieut. (4).

CURTIS EUGENE CALLIHAN
WHITEVILLE, N. C.
Agriculture Education
Ag Club; R. O. T. C. (1, 2); Grange; Alpha Zeta.

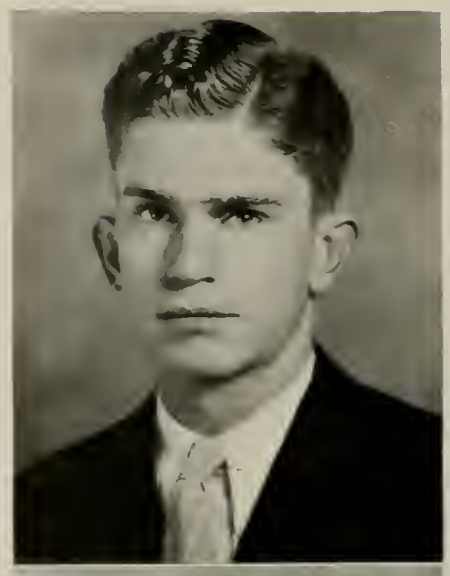

Wm Butler
Bynum

Byrd

Callihan

Cara

DOMINIC MAC CARA
BELLAIRE, OHIO
Education
Monogram Club; Football (1, 2, 3), Captain (4).

WILLIAM MITCHELL CARLISLE
RAHWAY, N. J.
Textile Manufacturing
Phi Psi.

Carlisle

JOHN LEE CARPENTER, A X B
LINCOLNTON, N. C.
Agriculture Education
Grange; Ag Club; R. O. T. C. (1, 2).

JEFF D. CARR
CLINTON, N. C.
Agriculture Economics
Ag Club; Grange; Agriculture Economics Club; Lambda Gamma Delta.

Carpenter

Carr

WILLIAM B. CHALK, Π K Φ
MOREHEAD CITY, N. C.

Textile Manufacturing

Sigma Tau Sigma; Phi Psi; Inter-Fraternity Council; Tompkins Textile Society, President.

ALEXANDER STEPHEN CHEREVKO
BROOKLYN, N. Y.

Mechanical Engineering

Mu Beta Psi; A. S. M. E.; Yellow Dogs; R. O. T. C. Band; Orchestra; Football (1, 2, 3); Baseball (3).

WILLIAM EDWARD CHESHIRE
FAYETTEVILLE, N. C.

Chemical Engineering

Companion of St. Patrick.

ALBERT ALBIEN CHIEMIEGO
BURLINGTON, N. J.

High School Teaching

R. O. T. C. (1, 2); Football (1, 2, 3); Manager (4); Kappa Phi Kappa.

Chalk
Cherevko

Cheshire

Chiemiego

SAMUEL JAMES CHILDS
HENDERSONVILLE, N. C.
Agriculture Economics
Ag Club.

STANLEY ANZELM CHUDZIK
CLIFTON, N. J.
Chemistry
Sigma Pi Alpha.

Childs
Chudzik

KIRKLAND WOODRUFF CLARK, Φ K T
WILMINGTON, N. C.
Industrial Management
Mu Beta Psi; Yellow Dogs; Young Democrat Club; R. O. T. C. (1, 2); Debate Team (3, 4); Secretary-Treasurer Senior Class; *Wataugan* Staff (2, 3, 4); Band.

JOHN WESLEY COCKMAN, Π K A
ROCKINGHAM, N. C.
Textile Management
R. O. T. C. (1, 2); Tompkins Textile Society.

Clark

Cockman

JAMES M. COLEMAN, JR., Σ Φ E
RALEIGH, N. C.

Civil Engineering

R. O. T. C. (1, 2, 3), Captain (4); Glee Club; Football (1).

MARIO COMOLLI, A Γ P
ELBERTON, GA.

Industrial Management

Sigma Pi Alpha; Golden Chain; Delta Sigma Pi; R. O. T. C. (1, 2, 3), Major (4); President Senior Class; Publications Board; Student Activity Committee; *Technician* Staff.

FREDERICK LEONARD CONNELL
MT. HOLLY, N. C.

Aeronautical Engineering

Pine Burr; Scabbard and Blade; A. S. M. E.; Engineers' Council; Student Government; R. O. T. C. (1, 2, 3), Colonel (4); Companion of St. Patrick.

CARROLL G. CONRAD
GREENSBORO, N. C.

Industrial Management

Monogram Club; R. O. T. C. (1, 2, 3), Captain (4); Football (1, 2, 3, 4); Basketball (1); Publications Board; President Junior Class; Vice-President Sophomore Class; Student Activity Committee; Ring Committee.

Coleman
Comolli

Connell

Conrad

Cooke
Cooper

HENRY CHARLES COOKE
POUGHKEEPSIE, N. Y.

Education

Kappa Phi Kappa; Pine Burr; Student Council; Basketball (1, 2); Tennis (1, 2); Freshman Counselor.

HARRY LEE COOPER
NASHVILLE, N. C.

Architecture Engineering

Engineers' Council; Beaux Arts, President.

WILLIAM FISHER CORBETT
WILMINGTON, N. C.

Textile Chemistry and Dyeing

Band; Glee Club; Orchestra.

WILSON E. CREWS
HAMLET, N. C.

Chemical Engineering

A. I. Ch. E.; Monogram Club; Tennis (2, 3, 4).

Corbett

Crews

ERNEST VINCENT CRIST, JR.
TIMBERVILLE, VA.

Biology

R. O. T. C. (1, 2, 3), Captain-Adjutant (4).

J. FRANK CURRY, ΑΓΡ
LEBANON, TENN.

Chemical Engineering

Blue Key; Pine Burr; Scabbard and Blade; Golden Chain; Cross Country Team (1, 2); Publications Board Monogram Club; A. I. Ch. E.; Inter-Fraternity Council; *Technician* Staff (2, 3), Business Manager (4); R. O. T. C. (1, 2, 3), Captain and Regimental Staff (4).

EDWARD HAL CURTIS
CLIMAX, N. C.

Textile Weaving and Designing

R. O. T. C. (1, 2, 3.), Lieut. (4); Tompkins Textile Society.

WILLIAM HOLLAND CUTCHIN
FRANKLIN, VA.

Animal Husbandry

Alpha Zeta; Grange; Ag Club.

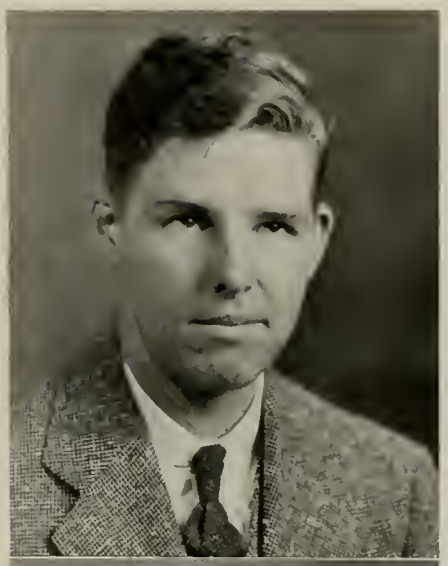

Crist
Curry

Curtis

Cutchin

Dail
Dalrymple

MACON MOYE DAIL
GREENVILLE, N. C.

Civil Engineering

Mu Beta Psi; Y. M. C. A. Cabinet; Y. M. C. A., Vice-President; Freshman Friendship Council; Editor *Freshman Handbook;* Band; Chairman New Student Committee.

NEILL MCLEAN DALRYMPLE
JONESBORO, N. C.

Textile Manufacturing

Phi Psi; Golden Chain, Vice-President; Scabbard and Blade; Monogram Club; R. O. T. C. (1, 2, 3), Captain (4); Vice-President Senior Class; Baseball (1, 2, 3, 4); Basketball (1, 2, 3), Captain (4).

OWEN A. DALY
RALEIGH, N. C.

Aeronautical Engineering

A. S. M. E.; R. O. T. C. (1, 2, 3, 4).

JERRY WINSLOW DAVIDSON, ΔΣΦ
MURPHY, N. C.

Mechanical Engineering

A. S. M. E.; Monogram Club; Baseball (1, 2, 3); R. O. T. C. (1, 2, 3), Lieut. (4).

Daly

Davidson

JAMES WARREN DAVIS
MCKEESPORT, PENN.

Forestry

Forestry Club, President.

PAUL L. DAVIS
WAYNESVILLE, N. C.

Forestry

Forestry Club.

WILLIAM GERALD DAVIS
WAYNESVILLE, N. C.

Forestry

Alpha Zeta; Forestry Club; Ag Club; Monogram Club; R. O. T. C. (1, 2); Cross Country Team (1, 2, 3, 4), Captain (4); Track (2, 3, 4); Boxing (1, 2).

CARL DAWSON DELAMAR
DURHAM, N. C.

Chemical Engineering

Gamma Sigma Epsilon; A. I. Ch. E.; Theta Tau; Editor *The Southern Engineer.*

J. Davis
P. Davis

W Davis

Delamar

JOHN CHARLES DELANE
HICKORY, N. C.
Chemical Engineering
A. I. Ch. E.

HENRY DELPHIN
CONEY ISLAND, N. Y.
Forestry
Forestry Club; Football (1); *Pinetum* Staff; Varsity Boxing Manager.

HERBERT ROCKWELL DENTON, A K II
RAHWAY, N. J.
Education
Baseball; Student Government; Freshman Friendship Council.

SAM DAVIS DEWAR
FUQUAY SPRINGS, N. C.
Agriculture Education
Ag Club.

DeLane
Delphin

Denton

Dewar

EDWIN HARVIN DICKEY
LAURINBURG, N. C.
Electrical Engineering
A. I. E. E.

JAMES EDWARD DICKINSON, JR.
MOORESVILLE, N. C.
Electrical Engineering

Phi Eta Sigma; Tau Beta Pi; Theta Tau; A. I. E. E., Vice-President.

MARSHALL DILLING, JR.
GASTONIA, N. C.
Textile Manufacturing

JACK R. DOSSENBACH, Δ Σ Φ
LEONIA, N. J.
Dairy Manufacturing

Alpha Zeta; Blue Key; Ag Club; Grange; Inter-Fraternity Council, President; Boxing (3); Wrestling (2, 3); AGROMECK Staff (1); *Agriculturist* (3); Student Council; Sophomore Dance Committee; Junior-Senior Prom Committee.

Dickey
Dickinson

Dilling

Dossenbach

Drye
Dunn

ROBERT JACKSON DRYE
OAKBORO, N. C.

Agriculture Education

Ag Club.

RICHARD WRIGHT DUNN, Λ X Λ
ROCKY MOUNT, N. C.

Textile Weaving and Designing

Phi Psi; Red Masquers; Tompkins Textile Society; Young Democratic Club; *Technician* (2, 3); Cheer Leader (1, 2, 3), Head Cheer Leader (4).

DWIGHT WOMBLE DURHAM
CARTHAGE, N. C.

Chemical Engineering

Tau Beta Phi, President; Blue Key; Golden Chain; Pine Burr; Phi Eta Sigma; 30 and 3, President; Y. M. C. A. Cabinet; New Student Committee; Tau Beta Pi Scholarship Cup; Phi Kappa Phi Scholarship Medal; Companion of St. Patrick; A. I. Ch. E.; R. O. T. C. (1, 2); Freshman Counselor.

RICHARD TYLER EDMONSON, Σ N
WASHINGTON, N. C.

Industrial Management

Inter-Fraternity Council; R. O. T. C. (1, 2).

Durham

Edmonson

WILLIAM ALFRED EDWARDS
DANVILLE, VA.

Agriculture Specialist

Alpha Zeta; Football (1, 2, 3, 4); Boxing (1, 2, 3, 4); R. O. T. C. (1, 2, 3), Captain (4).

K. P. EFIRD, JR.
ALBEMARLE, N. C.

Chemical Engineering

ALLEN BENJAMIN ELAM, JR.
HIGH POINT, N. C.

Textile Chemistry and Dyeing

THEODORE ERNST
TOMS RIVER, N. J.

Mechanical Engineering: Aeronautical Option

R. O. T. C. (1, 2).

Edwards
Efird

Elam

Ernst

Estes
Falls

GEORGE S. ESTES
WEST ORANGE, N. J.

Textile Chemistry and Dyeing

Sigma Tau Sigma; Pine Burr; Phi Psi, President (4); Scabbard and Blade; Captain, R. O. T. C. (1, 2, 3), Major (4).

HENRY SYLVESTER FALLS, Σ N
FALLSTON, N. C.

Textile Chemistry and Dyeing

Phi Psi, *Technician* (1); R. O. T. C. (1, 2, 3), Lieut. (4).

JOHN ARTHUR FEATHER, JR., Φ K H
NEW BEDFORD, MASS.

Textile Chemistry and Dyeing

White Spades; Band; Orchestra.

FREDERICK HERBERT FISHER
RALEIGH, N. C.

Industrial Management

Pi Kappa Delta; Delta Sigma Pi; Debate Team.

Feather

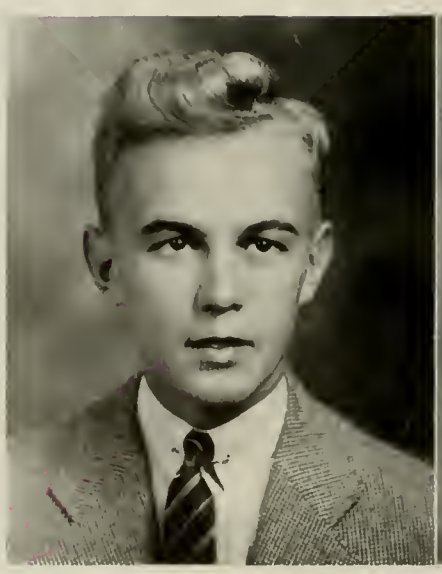

Fisher

GRADDY H. FLOYD, JR.
FAIRMONT, N. C.

Forestry

Forestry Club; R. O. T. C. (1, 2, 3), Lieut. (4).

ESLEY HOPE FORBES
GASTONIA, N. C.

Animal Husbandry

Lambda Gamma Delta; Ag Club (1, 2, 3, 4); Secretary Animal Husbandry Club (4), R. O. T. C. (1, 2).

HENRY FORNERO
ORANGE, N. J.

Highway Engineering

A. S. C. E. (1, 2, 3, 4), Vice-President (4).

WILLIAM LANG FOSTER
LITTLETON, N. C.

Forestry

Forestry Club; Freshman Friendship Council; Sophomore "Y" Council; Junior-Senior "Y" Cabinet; R. O. T. C. (1, 2).

Floyd
Forbes

Fornero

Foster

A. Fox
C. Fox

ALFRED JACKSON FOX
TROUTMAN, N. C.

Textile Management

R. O. T. C. (1, 2, 3). Lieut. (4).

CHARLES ALEXANDER FOX
ASHEBORO, N. C.

Forestry

Forestry Club.

JENNINGS WATSON FRENCH
RALEIGH, N. C.

Electrical Engineering

A. I. E. E.; Duke University (1, 2); Purdue University (3).

JAMES WILLIAM FURR, ΔΣΦ
HIGH POINT, N. C.

Textile, Chemistry and Dyeing

Sigma Tau Sigma; Phi Psi; Pine Burr, Tompkins Textile Society; Student Council; Wrestling (2, 3).

French

Furr

CLARENCE STEPHENS GALE, K A
RALEIGH, N. C.

Construction Engineering

Blue Key, President (4); 30 and 3, Vice-President (4); Pine Burr; Golden Chain; Scabbard and Blade; *The Technician* (1, 2), Sports Editor (3), Managing Editor (4); R. O. T. C. (1, 2, 3), Lieut. Colonel (4); A. S. C. E.; A. G. C.

JOHN RICHARD GARRABRANT
WILMINGTON, N. C.

Aeronautical Engineering

A. S. M. E.; *Southern Engineering* (1); *Wataugan* (3, 4); R. O. T. C. (1, 2, 3, 4); Dormitory Club President (4).

WARREN RICHARD GARRETT, II K Φ
ROCKINGHAM, N. C.

Textile Chemistry and Dyeing

WILLIAM DANIEL GASH
SWANNANOA, N. C.

Forestry

Forestry Club.

Gale
Garrabrant

Garrett

Gash

Gaw
Gaylord

JOHN GOODWIN GAW, K Σ
GREENSBORO, N. C.

Mechanical Engineering

Golden Chain; Tau Beta Pi; Blue Key, Secretary-Treasurer (4); 30 and 3; Phi Eta Sigma; Pi Kappa Delta; Inter-Fraternity Council; A. S. M. E.; International Relations Club; Debate Team; Southern Champion After-Dinner and Extemporaneous Speaker; Southeastern Impromptu and Extemporaneous Speaking Champion; State Champion After-Dinner Speaking and Oratory; Chief Marshal for Graduation (3); Junior-Senior Dance Marshal (2); Y. M. C. A. Cabinet; President (4); Davidson College (1).

ONWARD JAMES GAYLORD
JAMESVILLE, N. C.

Agriculture Education

Sigma Tau Beta; Ag Club (1, 2, 3, 4), Vice-President (4); R. O. T. C. (1, 2); Agriculture Education Society (1, 2, 3, 4), President (4); Grange; Basketball (1, 2); Animal Husbandry Club (1, 2); Poultry Science Club (1, 2).

JOHN MARSHALL GEITNER, Σ N
HICKORY, N. C.

Chemical Engineering

AMIL JAMES GERLOCK
MT. UNION, PENN.

Forestry

Phi Eta Sigma, President (2); 30 and 3; Alpha Zeta; Ag Club; Forestry Club; Football (1); Basketball (1, 2, 3, 4); Chairman Sophomore Rush Committee; Chairman Junior Ring Committee; President Freshman Class; R. O. T. C. (1, 2, 3, 4), Lieut. (4).

Geitner

Gerlock

GEORGE GLEN GETZ
NEW PHILADELPHIA, OHIO

Electrical Engineering

A. I. E. E., Secretary-Treasurer (4); Life Saving Corps (1, 2, 3, 4); Swimming Team (1, 2, 3, 4); Monogram Club (3, 4); R. O. T. C. (1, 2, 3), Adjutant, Captain (4).

FRANK BYRON GIBSON, Π Κ Φ
GIBSON, N. C.

Animal Husbandry Specialist

Ag Club.

EFFIE LILLIAN GILLESPIE
CARY, N. C.

High School Teaching

THOMAS GORDON GOAD, Σ Φ E
RALEIGH, N. C.

Mechanical Engineering

Blue Key; Scabbard and Blade; A. S. M. E., Vice-President (4); Publications Board; Boxing (1, 3); *Wataugan* (2, 3), Business Manager (4); White Spades (2, 3, 4); R. O. T. C. (1, 2, 3), Captain (4).

Getz
Gibson

Gillespie

Goad

Gore
Griffin

FREDERICK CORDON GORE, A X A
WELDON, N. C.

Chemical Engineering

Blue Key; 30 and 3; Engineers' Council, President (4); Student Council (3, 4); A. I. Ch. E., Vice-President (4); Band (1, 2, 3); Golden Chain; Wrestling (1); Chairman Junior-Senior Prom; Chairman 30 and 3 Dance (3); Chairman Homecoming Dance (4); President Sophomore Class; R. O. T. C. (1, 2, 3, 4), Captain (4); Social Functions Committee.

JAMES H. GRIFFIN
ASHEVILLE, N. C.

Forestry

Forestry Club (1, 2, 3); R. O. T. C. (1, 2, 3, 4), Lieut. (4); Ag Club (1, 2, 3, 4); Football (1, 2, 3).

EDMONDS L. GUERRANT
WINSTON-SALEM, N. C.

Mechanical Engineering

A. S. M. E. (2, 3, 4), Secretary (4); Red Masquers (2), Technical Director (3, 4); R. O. T. C. (1, 2, 3, 4), Lieut (4).

MAMIE DOROTHALEEN HALES
RALEIGH, N. C.

High School Teaching

Sigma Pi Alpha; Senior Representative of Women's Student Body (4); Transfer from Peace Junior College.

Guerrant

Hales

MORRIS HALPERIN
BALTIMORE, MARYLAND

Industrial Engineering

I. E. S., Secretary-Treasurer (4); R. O. T. C. (1, 2).

JOHN HENRY HARRIS
SILER CITY, N. C.

Landscape Architecture

Alpha Zeta; Beaux Society; Ag Club; R. O. T. C. (1, 2).

JOHN JAMES HASSELL, JR.
ROPER, N. C.

Chemical Engineering

A. I. Ch. E., Treasurer (4).

NICHOLAS HAMILTON HAYDEN
YOUNGSTOWN, OHIO

High School Teaching

Monogram Club; Football (1, 2, 3, 4); R. O. T. C. (1, 2, 3, 4), Lieut. (4).

Halperin
Harris

Hassell

Hayden

Heilman
Hein

EDWIN JOHN HEILMAN, III, ΣΦΕ
PHOENIXVILLE, PENN.

Textile Management

Phi Psi; Tompkins Textile Society; White Spades; Glee Club (1, 2); R. O. T. C. (1, 2, 3, 4); Boxing (1, 2); Cross Country (2, 3).

ALBERT FREDERICK HEIN
NEW YORK CITY

Forestry

Forestry Club; Football (1); Wrestling (1, 2, 3, 4), R. O. T. C. (1, 2, 3, 4).

JOHN BEAN HELTZEL
WARDENSVILLE, WEST VA.

Forestry

Forestry Club, Secretary (4); Ag Club; Y. M. C. A. (1); *Pinetum* (3, 4), Business Manager (4); *Agriculturist* (3, 4), Managing Editor (4); R. O. T. C. (1, 2, 3, 4), Lieut. (4); Publications Board.

EDWIN HARGROVE HERITAGE
RALEIGH, N. C.

Chemical Engineering

A. I. Ch. E.

Heltzel

Heritage

GEORGE HARMAN HERRING
GOLDSBORO, N. C.

Agronomy

Grange; Ag Club.

JOHN CHARLES HINES
ROWLAND, N. C.

Chemical Engineering

A. I. Ch. E.

THOMAS IRA HINES
WINSTON-SALEM, N. C.

High School Teaching

Kappa Phi Kappa, Secretary (4); Life Saving Corps (4); Monogram Club (2, 3, 4), Secretary (4); Cross Country (1, 2, 3); Baseball (1, 2, 3, 4).

MARINUS HOEK
WEST SAYVILLE, L. I., NEW YORK

High School Teaching and Physical Education

Monogram Club; Track (1, 2); Football (1, 2, 3).

Herring
J. Hines

T. Hines

Hoek

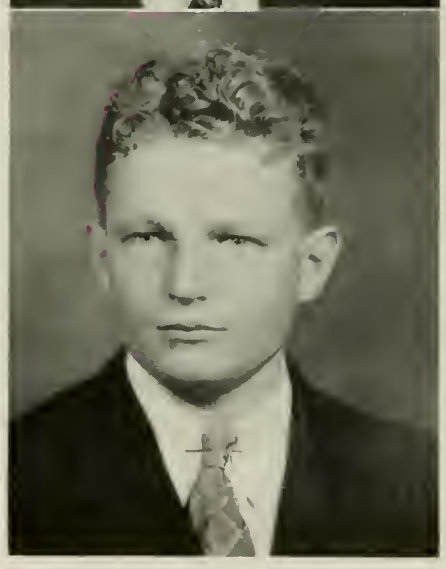

Holeman
Hollamon

WRATT B. HOLEMAN
OXFORD, N. C.
Industrial Management

JOHN STEPHEN HOLLAMON
FARMVILLE, N. C.
Animal Husbandry

Alpha Zeta; Animal Husbandry Club; Ag Club, Secretary (3).

DAN F. HOLLER
UNION MILLS, N. C.
Agriculture

Ag Club, President (4); Grange (1, 2, 3, 4), Secretary (3), Treasurer (4); Ag Fair (3, 4); R. O. T. C. (1, 2).

VIRGIL LEE HOLLOWAY
SIOUX, N. C.
Education

Ag Club; Grange; Track Team (3, 4); Rifle Team (3, 4); Monogram Club.

Holler

Holloway

ROBIN POPE HOOD
RALEIGH, N. C.

Industrial Management

Band (1, 2, 3, 4); Yellow Dogs; Mu Beta Psi (1, 2, 3, 4), Treasurer (4); R. O. T. C. Band (1, 2, 3, 4), Lieut. (4).

EUGENE STEDMAN HORNEY
GREENSBORO, N. C.

Textile Chemistry and Dyeing

Sigma Tau Sigma; American Association of Textile Chemists and Colorists, Vice-President (4); R. O. T. C. (1, 2, 3, 4), Lieut. (4).

JOSEPH NORFLEET HOWARD
GREENSBORO, N. C.

Horticulture

Ag Club; Horticulture Club; Grange.

MALCOLM THEODORE HOWELL
GREENSBORO, N. C.

Industrial Arts

Yellow Dogs (1); Glee Club (1).

Hood
Horney

Howard

Howell

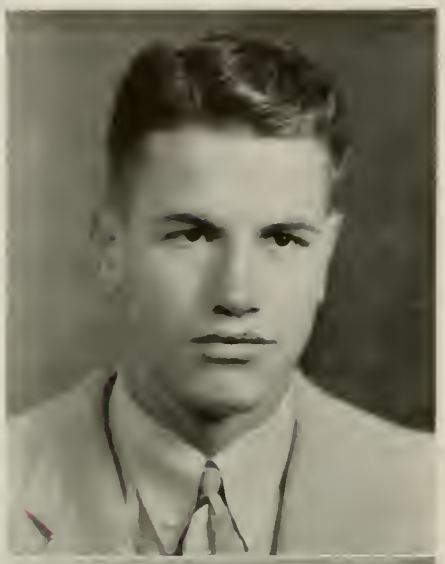

THOMAS MCCLASKEY HOWERTON, JR.
ASHEVILLE, N. C.

Forestry

Forestry Club; Football (2, 3); R. O. T. C. (2, 3).

SAMUEL M. HULAK
BURGAW, N. C.

Chemical Engineering

Theta Tau; A. I. Ch. E.; R. O. T. C. (1, 2, 3, 4).

HARVEY BRADFORD HUNTER, JR.
CHARLOTTE, N. C.

Agriculture

Alpha Zeta; Ag Club, President (4); Freshman Councilor.

JOHN WESLEY HUNTER
WILMINGTON, N. C.

Mechanical Engineering; Aeronautical Engineering

Swimming (1, 2).

Howerton
Hulak

H. Hunter

J. Hunter

WILBERT F. HUNTLEY
MONROE, N. C.

Chemical Engineering

Y. M. C. A.; A. I. Ch. E.

PETER IHRIE, JR., Σ N
ROCK HILL, S. C.

Textile Weaving and Designing

Blue Key; Phi Psi; Scabbard and Blade; Monogram Club; Tompkins Textile Society; Publications Board; Golden Chain, Treasurer (4); Cross Country (1); AGROMECK (1, 2, 3), Editor (4); Manager Basketball (1), Freshman Manager (2, 3); R. O. T. C. (1, 2, 3), Lieut. (4); Junior-Senior Marshal (2).

EDWARD J. JASKWHICH
KENOSHA, WIS.

Textile Chemistry and Dyeing

Tompkins Textile Society; Football (1, 2, 3, 4); Basketball (1).

CLARKSTON E. JOHNSON
LIBERTY, N. C.

Textile Manufacturing

Sigma Tau Sigma; Phi Psi; Tompkins Textile Society; R. O. T. C. (1, 2).

Huntley
Ihrie

Jaskwhich

C. Johnson

F. Johnson
Jas. Johnson

FRANCIS JOSEPH JOHNSON
RALEIGH, N. C.

Civil Engineering

Sigma Pi Alpha, President (4); A. I. E. E.; A. S. C. E.; Track (1, 2, 3, 4); Football (1); Basketball (3, 4); R. O. T. C. (1, 2), Major (3), Assistant Instructor (4); University of Maryland.

JAMES MELTON JOHNSON
PITTSBORO, N. C.

Chemical Engineering

JOHN EARLE JOHNSON
NEW BEDFORD, MASS.

Textile Chemistry and Dyeing

Phi Psi.

WOODROW WILSON JONES, A A T
GREENSBORO, N. C.

Textile Management

Scabbard and Blade; Inter-Fraternity Council, Tompkins Textile Society; Military (1, 2, 3), Lieut. (4); Manager Varsity Basketball (3); *Wataugan* (2, 3).

John Johnson

Jones

RAYMOND WHITEARD JORDAN
MILTON, N. C.

Industrial Engineering

Delta Sigma Pi; Scabbard and Blade; R. O. T. C. (1, 2, 3, 4), Captain (4).

HERBERT KIRSCHNER
BROOKLYN, N. Y.

Education

Kappa Phi Kappa; Monogram Club; R. O. T. C. (1, 2, 3, 4); Football (1, 2, 3, 4).

FRANK KUBISA
W. BABYLON, L. I., N. Y.

Physical Education

Football (1, 2, 3, 4).

GEORGE JOHN KURFEHS, JR.
JERSEY CITY, N. J.

Civil Engineering

Monogram Club; A. S. C. E.; Swimming Team (1, 2, 3, 4).

Jordan
Kirschner

Kubisa

Kurfehs

Lamb
Lange

DUNCAN MACRAE LAMB
BALTIMORE, MD.

Chemical Engineering

Phi Eta Sigma; Gamma Sigma Epsilon; A. I. Ch. E.

CARL FREDERICK LANGE
MELROSE PARK, PENN.

Chemical Engineering

Phi Eta Sigma; Gamma Sigma Epsilon; Tau Beta Pi; Pine Burr; A. I. Ch. E.; Theta Tau; Tennis (1, 2); R. O. T. C. (1, 2, 3, 4).

JERROLD A. LARDIERI
NEWARK, N. J.

Industrial Management

WADE THOMAS LEARY
EDENTON, N. C.

Geology

Scabbard and Blade; R. O. T. C. (1, 2, 3), Captain (4).

Lardieri

Leary

HORACE MORGAN LECONEY
ASHEVILLE, N. C.
Mechanical Engineering
A. S. M. E.; Swimming; Boxing.

JOEL TYRUS LEE
DUNN, N. C.
High School Teaching
R. O. T. C. (1, 2, 3, 4).

RICHARD HUGH LEWIS
DARTMOUTH, MASS.
Chemical Engineering
A. I. Ch. E.; Baseball (3).

LUTHER CALVIN LILES, JR.
WENDEL, N. C.
Agriculture Education
Ag Club; Grange; R. O. T. C. (1, 2).

LeConey
Lee

Lewis

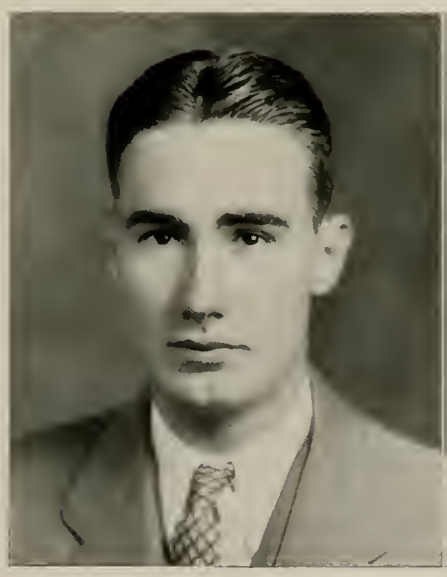

Liles

Loomis
Lovelace

WAYLAND EVERETT LOOMIS
BLOOMFIELD, CONN.

Mechanical Engineering

A. S. M. E.; Companion of St. Patrick; Freshman Counselor.

NATHANIEL FLOURNOY LOVELACE
MACCLESFIELD, N. C.

Civil Engineering

JOHN HUGH MACKAY
CLAYTON, N. J.

Architectural Engineering

Beaux-Arts; Cross Country Team (3); Freshman Friendship Council.

PERCY WILLIAM MALPASS
DELCO, N. C.

Construction Engineering

MacKay

Malpass

MARVIN WAYNE MANGUM
MONROE, N. C.

Agriculture Education

WILLIAM ROSSER MANN
WHITAKERS, N. C.

Aeronautical Engineering

Scabbard and Blade; A. S. M. E.; R. O. T. C. (1, 2 3, 4); Monogram Club; Glee Club; Freshman Friendship Council; Tennis (2).

FRANCIS S. MARTIN
HENDERSON, N. C.

Textile Manufacturing

Yellow Dogs; Tompkins Textile Society; Band; Rifle Team (1, 2, 3, 4); R. O. T. C. (1, 2).

RALPH HAMILTON MARTIN
APEX, N. C.

Textile Weaving and Designing

Tompkins Textile Society; R. O. T. C. (1, 2, 3, 4).

Mangum
Mann

F. Martin

R. Martin

Mask
Massa

FRANCIS EARL MASK
GREENSBORO, N. C.

Chemical Engineering

Gamma Sigma Epsilon; A. I. Ch. E.; *Southern Engineer*, Business Manager.

ROGER J. MASSA
BELLAIRE, OHIO

High School Teaching

Monogram Club, Football (1, 2, 3, 4).

CHARLES MORRIS MATTHEWS, A F P
ALBUQUERQUE, N. M.

Forestry

Phi Eta Sigma, Vice-President (2); 30 and 3; Pine Burr, President (4); Blue Key; Golden Chain; Ag Club (1, 2, 3, 4); Forestry Club (1, 2, 3, 4); Secretary and Vice-President (2); Alpha Zeta (2, 3, 4); Cross Country (1); Pinetum (1, 2); Editor (3, 4); *Agriculturist* (2); *Technician* (1, 2); News Editor (3); Publications Board (3, 4); Social Function (3, 4); Student Government (2, 3); Vice-President (4).

JOSEPH ANGUS MATTHEWS
SOUTHERN PINES, N. C.

Forestry

C. Matthews

J. Matthews

JOSEPH MATYS
CLIFTON, NEW JERSEY

Forestry

Ag Club; Forestry Club; Grange; Football (1).

BEN H. MAYFIELD
MURPHY, N. C.

Forestry

Boxing (3, 4); Forestry Club (3, 4); Ag Club (3, 4); Lincoln Memorial University (1); Western Carolina Teachers College (2).

FRANK DUPREE MAYFIELD
MURPHY, N. C.

Forestry

Forestry Club; Lincoln Memorial University; Western Carolina Teachers College.

HARRY LEE MCDOWELL, Π K A
SCOTLAND NECK, N. C.

Mechanical Engineering

A. S. M. E.; University of North Carolina (1, 2).

Matys
B. Mayfield

F. Mayfield

McDowell

McCallum
McLaughlin

CHARLES JAMES MCCALLUM, JR.
ROWLAND, N. C.

Agriculture Economics

Ag Club; Agriculture Economics Club; R. O. T. C. (1, 2); Grange.

JOHN LAURENCE MCLAUGHLIN
GLOUCESTER, MASS.

Ceramic Engineering

Phi Eta Sigma; Keramos; A. C. S. (2, 3, 4), Secretary (3); Red Masquers; Engineers' Council; Monogram Club; Football (1); Wrestling (1, 2, 3, 4).

CLARENCE BROUGHTON MCSWAIN
DALLAS, N. C.

Chemical Engineering

Gamma Sigma Epsilon; A. I. Ch. E.; Wrestling (1, 2, 3, 4); R. O. T. C. (1, 2, 3, 4).

MARVIN HESTER MEEKINS
WANCHESE, N. C.

Mechanical Engineering

Wrestling (4); R. O. T. C. (1, 2, 3, 4); Monogram Club; A. S. M. E.

McSwain

Meekins

HENRY MOORE MIDDLETON
WARSAW, N. C.
Textile Manufacturing
Tompkins Textile Society.

THOMAS ROBERT MOIR
WALKERTOWN, N. C.
Textile Manufacturing
Phi Psi.

RAYMOND MONROE, JR.
LAURINBURG, N. C.
Mechanical Engineering
A. S. M. E.; Wrestling (2, 3); Presbyterian Junior College.

WILLIAM CHRISTOPHER MONROE
COUNCIL, N. C.
General Agriculture
Ag Club; Grange.

Middleton
Moir

R. Monroe

W. Monroe

Moore
Morrison

G. A. Moore
Raleigh, N. C.

Industrial Management

Robert Hall Morrison, K A
Charlotte, N. C.

Chemical Engineering

Phi Eta Sigma; 30 and 3; Pine Burr; Scabbard and Blade; Blue Key; Golden Chain, Secretary (4); Tau Beta Pi; Publications Board (3, 4); Student Council (2); Inter-Fraternity Council (3); A. I. Ch. E. (1, 2, 3, 4); *Technician* (1, 2, 3), Editor (4); Chairman Sophomore Dance Committee; Junior-Senior Prom Committee; Junior-Senior Prom Marshal (2); Freshman Class Secretary and Treasurer; R. O. T. C. (1, 2, 3), Staff Captain (4); Companion of St. Patrick.

Henry Arthur Nading, Jr.
Winston-Salem, N. C.

Chemical Engineering

R. O. T. C. (1, 2, 3, 4); Freshman Friendship Council; New Student Committee; Monogram Club; Tennis (1, 2, 3), Captain (4).

John Orr Neikirk
Charlotte, N. C.

Textile Manufacturing

Tompkins Textile Society; Y. M. C. A.; Debate Team.

Nading

Neikirk

LEONARD DORSEY NELSON, A A T
WASHINGTON, N. C.
Industrial Management

MARVIN ELSMER NESBITT
FLETCHER, N. C.
Agriculture Education
Ag Club; Grange.

ANTRINE M. NICHOLS
RALEIGH, N. C.
Chemistry
Woman's Student Government, Treasurer (3).

ROBERT LAWRENCE NICHOLSON
GRAHAM, N. C.
Forestry
Forestry Club; Ag Club; Y. M. C. A.

Nelson
Nesbitt

Nichols

Nicholson

ROGER ATKINSON NORMAN, Π K A
BATH, N. C.
Industrial Engineering

S. I. E.; Engineers' Council, Secretary; R. O. T. C. (1, 2); Boxing (1, 2, 3); Cross Country (4).

Norman
Noulles

GEORGE THOMAS NOULLES, A Γ P
WILSON, N. C.
Chemical Engineering

Technician; University of North Carolina.

JOHN WILLIAM OGLETREE
ROANOKE RAPIDS, N. C.
Textile Chemistry and Dyeing

Phi Psi; Y. M. C. A. (1, 2, 3), Treasurer (4); Wrestling (1); Business Manager of Freshman *Handbook*.

MARGARET JETER OWEN
RALEIGH, N. C.
High School Teaching

Woman's Student Government (3, 4), President (4); Alpha Mu Sorority (2, 3); Phi Epsilon (1, 2, 3).

Ogletree

Owen

MARION CHERIQNY PALMER
TRYON, N. C.
Horticulture Specialist
Monogram Club; Golf Club (1, 2, 3, 4).

WILLIAM RILEY PALMER
CLYDE, N. C.
Animal Husbandry
Ag Club; Animal Husbandry Club; Brevard College.

RALPH L. PARKER, ΣΦΕ
FRANKLINTON, N. C.
Textile Chemistry and Dyeing
Phi Psi; R. O. T. C. (2, 3).

JAMES HARVEY PAYNE
ALBION, N. Y.
Animal Husbandry
Glee Club; Grange; Ag Club; R. O. T. C. (1).

M. Palmer
W. Palmer

Parker

J. Payne

M Payne
Pendleton

MARSHALL BRANDON PAYNE
KANNAPOLIS, N. C.

Textile Manufacturing

Phi Psi; Sigma Tau Sigma.

CECIL ARTHUR PENDLETON
ROANOKE RAPIDS, N. C.

Textile Manufacturing

Tompkins Textile Society; R. O. T. C. (1, 2, 3); Major (4).

GLENN ELMER PENLAND
ASHEVILLE, N. C.

Textile Weaving and Designing

International Relations Club; Monogram Club; R. O. T. C. (1, 2); Boxing (1, 2, 3, 4).

EDWARD JAMES PHIBBS, JR.
HIGH POINT, N. C.

Textile Chemistry and Dyeing

R. O. T. C. (1, 2, 3, 4); A. A. C. C.; Tompkins Textile Society; Freshman Baseball (1).

Penland

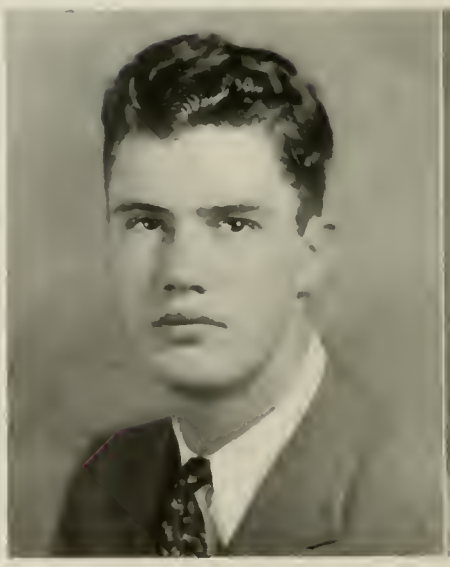

Phibbs

FRANK NEWTON PHILLIPS
HAMLET, N. C.

Construction Engineering

President A. G. C. A.; Secretary and Treasurer A. S. C. E.; Member Engineers' Council.

JESSE RANDOLPH PINKHAM
WASHINGTON, N. C.

Mechanical Engineering

A. S. M. E.

RUSSELL LEE POTEET
BRAMWELL, W. VA.

Chemical Engineering

Pine Burr; Mu Beta Psi; Band (1, 2, 3); Glee Club (1, 2); A. I. Ch. E. (1, 2, 3, 4), President (1, 4); Engineers' Council (4); R. O. T. C. (1, 2).

JAMES FRANCIS POWELL
RALEIGH, N. C.

H. S. T. and Physical Ed.

Football (1, 2, 3).

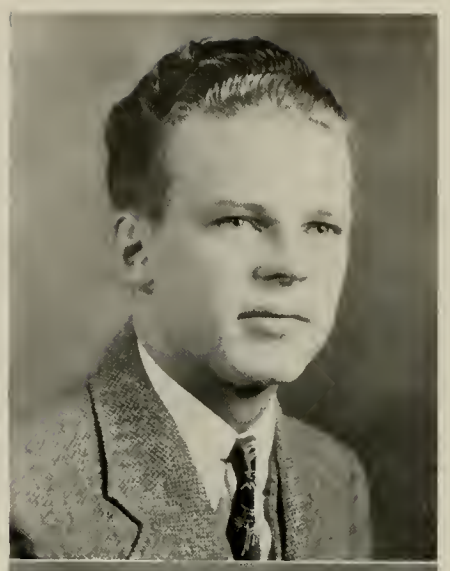

Phillips
Pinkham

Poteet

Powell

WALTER WAGNER RABB
LENOIR, N. C.
High School Teaching
Kappa Phi Kappa; Basketball (3, 4); Baseball (3, 4).

CLYDE MALLONEE RAMSAY
RALEIGH, N. C.
Construction Engineering
A. G. C.; A. S. C. E.

ELWOOD LEE REED
RALEIGH, N. C.
Construction Engineering
A. S. C. E.; Freshman Counselor.

A. ALEX REGDON
HOMESTEAD, PENN.
High School Teaching
Football (1, 2, 3, 4); Boxing (1, 2, 3, 4), Captain (4); Monogram Club; N. C. S. Life Saving Corps.

Rabb
Ramsay

Reed

Regdon

RICHARD EARLE RETTEW
ALTAMAHAW, N. C.

Textile Chemistry and Dyeing

Sigma Tau Sigma; Monogram Club; Tompkins Textile Society; A. A. Ch. C.; R. O. T. C. (1, 2, 3, 4); Swimming (1, 2, 3, 4).

JULIAN T. RICHARDSON
TURBEVILLE, VA.

Agriculture Economics

Baseball (1, 2, 3); Wrestling (1); R. O. T. C. (1, 2, 3, 4).

SOLOMON GRAHAM RIGGS, JR.
RALEIGH, N. C.

Ceramic Engineering

Mu Beta Psi; Keramos; Boxing (1); R. O. T. C. (1, 2, 3, 4); Glee Club; A. C. S.; Yellow Dogs.

HERBERT OLAF ROACH
LOWELL, N. C.

Forestry

Forestry Club.

Rettew
Richardson

Riggs

Roach

Roberts
Ross

FRANK TEDDER ROBERTS
MOUNT GILEAD, N. C.
Animal Husbandry

GEORGE ROMULUS ROSS, JR., K Σ
RALEIGH, N. C.
Mechanical Engineering
A. S. M. E.; R. O. T. C. (1, 2, 3), Lieut. (4).

CARROLL F. RUSSELL
HUBERT, N. C.
Forestry

JOSEPH F. RYNESKA
AMESBURY, MASS.
Industrial Management
Scabbard and Blade; Monogram Club; Boxing (1, 2); Football (1, 2, 3, 4); R. O. T. C. (1, 2, 3), Major (4).

Russell

Ryneska

CHARLES ASHLEY RYTHER, Θ K N
CARTHAGE, N. Y.

Industrial Management

Scabbard and Blade; R. O. T. C. (1, 2, 3, 4); Student Council (1, 2, 3, 4); Red Masquers (1, 2); *Technician* (1, 2, 3).

A. F. SARROCCO
NEWARK, N. J.

Industrial Management

MAX DILLING SAUNDERS, Σ Π
GASTONIA, N. C.

Chemical Engineering

A. I. Ch. E.; Inter-Fraternity Council (3, 4), Vice-President (4); R. O. T. C. (1, 2).

PHILIP BARTON SCALES, II, Π K A
RALEIGH, N. C.

Industrial Engineering

S. I. E., President (4); Engineers' Council (3, 4), Treasurer (4); Golf (1, 2, 3, 4), Captain (4); Band (1, 2, 3), Drum Major (2, 3); Yellow Dogs.

Ryther
Sarrocco

Saunders

Scales

Scarborough
Schandler

HARTWELL VICK SCARBOROUGH, JR.
MACON, N. C.

Electrical Engineering

Theta Tau; Pine Burr; A. I. E. E., President (4); Engineers' Council (4), Vice-President (4).

JACK MORRIS SCHANDLER, Θ Φ
ASHEVILLE, N. C.

Textile Chemistry and Dyeing

Tompkins Textile Society; Boxing (3); Biltmore College.

HAROLD M. SCHROCK
SOMERSET, PA.

Construction Engineering

Phi Eta Sigma; R. O. T. C. (1, 2, 3, 4); A. G. C.; A. S. C. E., President (4); Engineers' Council.

HELEN MONTEITH SCOTT
GREENWICH, CONN.

High School Teaching

Red Masquers (2, 3, 4), Secretary (4); I. R. C.; Women's Student Government; *Technician* (3, 4); Danbury Normal.

Schrock

Scott

JESSE DARDEN SEWELL
MURFREESBORO, N. C.

Electrical Engineering

A. I. E. E.; Rifle Team (2, 3), Captain (4); *Southern Engineer;* R. O. T. C. (1, 2, 3), Lieut. (4).

THOMAS THADDEUS SHORT
ENFIELD, N. C.

Electrical Engineering

Theta Tau; A. I. E. E.

ROBERT IVEY SIMKINS
GOLDSBORO, N. C.

Construction Engineering

A. G. C.; A. S. C. E., Treasurer (4); R. O. T. C. (1, 2, 3, 4); Freshman Friendship Council.

GERALD FREMONT SIMMONS
PAWLING, N. Y.

Electrical Engineering

Phi Eta Sigma; A. I. E. E.; Cross Country (1); R. O. T. C. (1, 2, 3), Lieut. (4).

Sewell
Short

Simkins

Simmons

CHARLES DEWEY SLOCUMB. K A
GOLDSBORO. N. C.
Textiles

WILLIAM AARON SPEER
BOONVILLE, N. C.
Mechanical Engineering
Tau Beta Pi; A. S. M. E.

JAMES MILTON SMITH. Σ N
HICKORY, N. C.
Chemical Engineering
A. I. Ch. E.; Manager Varsity Tennis.

ROY STEWART SMITH
CHARLOTTE, N. C.
Mechanical Engineering

Slocumb
Speer

J. Smith

R. Smith

ODELL WILSON SMOTHERS
WINSTON-SALEM, N. C.

Industrial Management

Monogram Club (2, 3, 4); Football (1, 2, 3, 4); R. O. T. C. (1, 2, 3); Staff (4).

DAVID ROSCOE SOUTHERLAND
GOLDSBORO, N. C.

Industrial Management

EDWIN SAMUEL SPAINHOUR
WINSTON-SALEM, N. C.

Electrical Engineering

A. I. E. E.; University of North Carolina (1, 2).

MARVIN BRUCE SPENCE
KINSTON, N. C.

Industrial Management

R. O. T. C. (1, 2).

Smothers
Southerland

Spainhour

Spence

Spitalnik
J. Stephenson

LOUIS PHILLIP SPITALNIK
NEW YORK CITY, N. Y.
Forestry

JAMES MCGEE STEPHENSON
RALEIGH, N. C.
Chemical Engineering
R. O. T. C. (1, 2, 3, 4); A. I. Ch. E.

R. W. STEPHENSON
SEVERN, N. C.
Chemical Engineering

JAMES CLYDE STEPP, Σ Π
HICKORY, N. C.
Textile Manufacturing
Sigma Tau Sigma; Phi Psi; Tompkins Textile Society; Lenoir Rhyne (1, 2).

R. Stephenson

Stepp

CHARLES ROY STINNETTE
ASHEVILLE, N. C.

Chemistry

Gamma Sigma Epsilon; Pine Burr; Sigma Phi Alpha; I. R. C., President (3); Red Masquers; R. O. T. C. (1, 2, 3); Lieut. (4); Y. M. C. A. Executive Cabinet; Monogram Club; Cross Country (3); *Wataugan*, Feature Editor (4).

WARREN VERNON TARKENTON, A X B
NORFOLK, VIRGINIA

Biology

Inter-Fraternity Council; R. O. T. C. (1, 2, 3, 4).

JAMES RICKERT TEAGUE
HICKORY, N. C.

Chemical Engineering

A. I. Ch. E.; I. R. C.

ROBERT HENRY TEETER
CHARLOTTE, N. C.

Textile Chemistry and Dyeing

A. A. T. C. C.; Tompkins Textile Society; Yellow Dogs.

Stinnette
Tarkenton

Teague

Teeter

Templeton
Terrell

ALFRED JONES TEMPLETON, JR., ΘΚΝ
RALEIGH, N. C.

Industrial Management

Delta Sigma Pi; I. R. C.; Band (1, 2, 3, 4); Yellow Dogs; R. O. T. C. (1, 2).

WILLIAM SOLOMON TERRELL, III
NORLINA, N. C.

Chemical Engineering

Theta Tau, Vice-President (4); Baseball (1); Cross Country (1, 3), Manager (4); R. O. T. C. (1, 2, 3), Lieut. (4).

ALBERT LOUIS THOMAS
HYDE, MARYLAND

Mechanical Engineering

A. S. M. E.; University of North Carolina (1, 2).

JOSEPH NATHAN THOMPSON
BLACK CREEK, N. C.

Agriculture Specialist

Lambda Gamma Delta; Ag Fair Committee, Chairman (4); R. O. T. C. (1, 2).

Thomas

J. Thompson

RICHARD MONROE THOMPSON
MT. HOLLY, N. C.

Education

Football (1, 2, 3, 4); Wrestling (1, 2, 3, 4); Monogram Club.

WILLIS H. THOMPSON
RALEIGH, N. C.

Industrial Management

VINCENT ASHFORD THORPE
WILMINGTON, N. C.

Chemical Engineering

Phi Eta Sigma; Gamma Sigma Epsilon; Tau Beta Pi; Pine Burr; A. I. Ch. E.; R. O. T. C. (1, 2); Student Government (2); Rifle Team (1); Companion of St. Patrick; Commencement Marshal (3).

KENNETH RAY TORRANS
WARSAW, N. C.

Textile Weaving and Designing

Tompkins Textile Society; R. O. T. C. (1, 2).

R. Thompson
W. Thompson

Thorpe

Torrans

Troxler
Turner

LLOYD WILLIAM TROXLER
ELON COLLEGE, N. C.

Forestry

R. O. T. C. (1, 2, 3), Captain (4); Glee Club (1, 2, 3, 4); Forestry Club; Ag Club; Yellow Dogs; Wrestling (1, 2, 3,), Co-Captain (4).

CHARLES MCNEILLE TURNER
REIDSVILLE, N. C.

Animal Husbandry

Ag Club; Animal Husbandry Club.

WINGATE HOWARD UNDERHILL
WENDELL, N. C.

Textile Weaving and Designing

THOMAS OWEN VARNER
WHITTIER, N. C.

Agricultural Education

Underhill

Varner

CECIL EXUM VIVERETTE
SHARPSBURG, N. C.

Electrical Engineering

A. I. E. E.; Engineers' Council; Band (1, 2, 3, 4); Concert Orchestra (1, 2, 3, 4).

FRITZ B. WAGOR
NUNDA, N. Y.

Construction Engineering

Viverette
Wagor

THOMAS SORRELLE WALLER
RALEIGH, N. C.

Textile Chemistry and Dyeing

Phi Psi; Tompkins Textile Society.

CHARLES CALDWELL WARE, A Γ P
WILSON, N. C.

Textile Chemistry and Dyeing

Tompkins Textile Society; A. A. T. C. C.; Life Saving Corps.

Waller

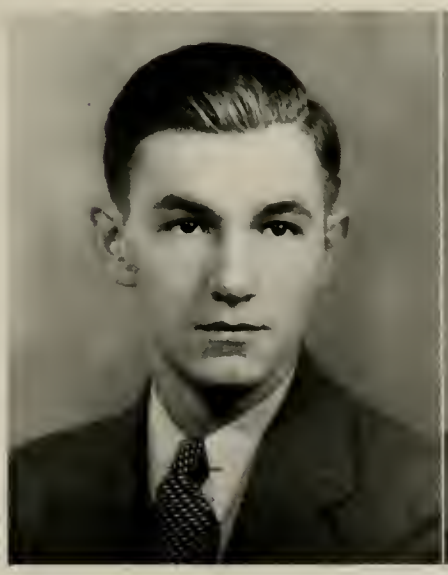

Ware

Warlick
E Warren

PAUL WILLIAM WARLICK, Σ Φ E
ASHEVILLE, N. C.

Forestry

30 and 3; Forestry Club; R. O. T. C. (1, 2, 3); Staff (4); *Wataugan* (1); AGROMECK (2).

E. HESTER WARREN
KERNERSVILLE, N. C.

Textile Manufacturing

Sigma Tau Sigma; Phi Psi; Tompkins Textile Society; Scabbard and Blade; R. O. T. C. (1, 2, 3, 4).

JAMES HUBERT WARREN, Λ X A
WINSTON-SALEM, N. C.

Chemical Engineering

30 and 3; Monogram Club; A. I. Ch. E.; Life Saving Corps; AGROMECK (1, 2), Assistant Business Manager (3); Manager Football (3); R. O. T. C. (1, 2, 3), Lieut. (4).

LEWIS BENTON WEBB, Λ X A
MOUNT AIRY, N. C.

Chemical Engineering

Phi Eta Sigma; Gamma Sigma Epsilon; Pine Burr; A. I. Ch. E.

J Warren

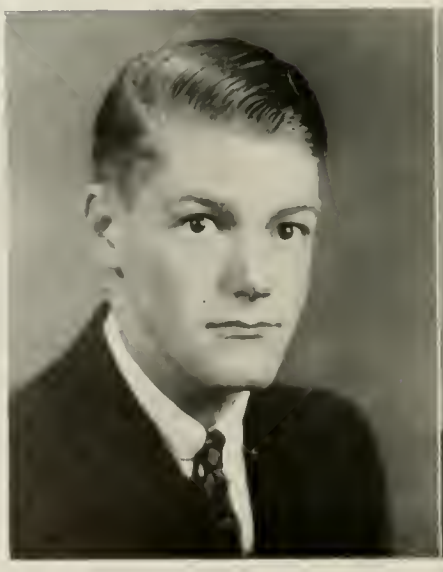

Webb

JOHN WILLIAM WELTMAN
WENDELL, N. C.

Textile Chemistry and Dyeing

WILLIAM HARDIN WHEELER, JR., A T Ω
CHARLOTTE, N. C.

Forestry

Alpha Zeta; Forestry Club, Treasurer (4); Track Team (3); Staff *Pinetum.*

ALPHEUS WRAY WHITE, JR., Δ Σ Φ
RALEIGH, N. C.

Chemical Engineering

A. S. C. E.; Band (1, 2, 3, 4); Yellow Dogs; Companion of St. Patrick.

RALPH HENRY WHITLARK, A A T
TARBORO, N. C.

Chemical Engineering

Inter-Fraternity Council; A. I. Ch. E.; R. O. T. C. (1, 2, 3, 4); Manager Basketball (4).

Weltman
Wheeler

White

Whitlark

Whitton
Wilder

EDWARD LAWSON WHITTON, K A
CHARLOTTE, N. C.

Construction Engineering

A. G. C.: Swimming (2, 3, 4). Captain (4).

HENRY LAWLER WILDER, JR.
PAMPA, TEXAS

Textile Manufacturing

Sigma Tau Sigma; Phi Psi; Mu Beta Psi; Concert Band; Yellow Dogs; Tompkins Textile Society; R. O. T. C. (2, 3).

EUGENE KELLOWAY WILLIAMS
WILMINGTON, N. C.

Chemical Engineering

R. O. T. C. (1, 2).

WINFRED LEE WILLIAMS
MARSHVILLE, N. C.

Agricultural Education

E. Williams

W Williams

ROBERT LEE WILLIS
VALE, N. C.

Mechanical Engineering

A. S. M. E.; R. O. T. C. (1. 2); Freshman Friendship Council.

THOMAS WOODROW WILSON
FALLSTON, N. C.

Mechanical Engineering

A. S. M. E.; University of North Carolina.

GORDON WINLOCK
FORT BRAGG, N. C.

High School Teaching

Sigma Pi Alpha.

JESSE ROBERT WOMBLE, Δ Σ Φ
ROCKY MOUNT, N. C.

Industrial Chemistry

Band; Orchestra; Glee Club; Yellow Dogs.

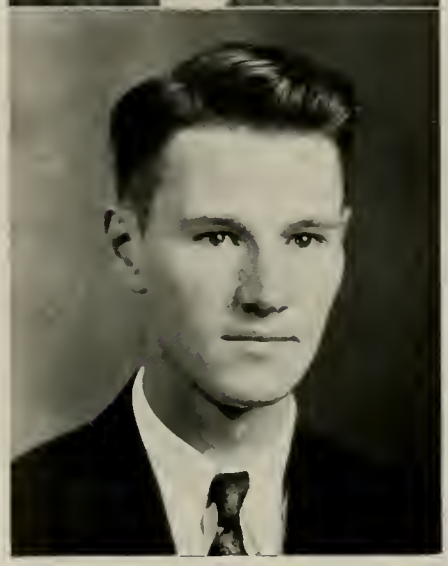

Willis
Wilson

Winlock

Womble

Wood
F. Woodard

MILTON J. WOOD
WALLACE, N. C.

Agriculture Economics

FRANK LEON WOODARD
HAYESVILLE, N. C.

Forestry

Pine Burr; R. O. T. C. (1, 2); Ag Club; Forestry Club; Rolleo Chairman (3); *Pinetum* Managing Editor (3).

JOSEPH PERSON WOODARD
KENLY, N. C.

Animal Husbandry

Alpha Zeta, President (4); Grange; Ag Club; Vice-President Ag Fair.

WOODROW WILSON WOODARD
WINTERVILLE, N. C.

Aeronautical Engineering

Life Saving Corps; R. O. T. C. (3, 4); Swimming (3, 4); East Carolina Teachers College (1, 2).

J Woodard

W Woodard

THOMAS WOODROW YARBOROUGH
JONESBORO, N. C.
Poultry Specialist
Ag Club.

JOE ERNEST YATES
STONY POINT, N. C.
Chemistry
Mars Hill College '35.

JOHN LEWIS YELVERTON, JR., Σ Φ E
STANTONBURG, N. C.
Agriculture Specialist
White Spades; Grange; Ag Club; Yellow Dogs; Animal Husbandry Club; Glee Club; Red Masquers.

Yarborough
Yates

Yelverton

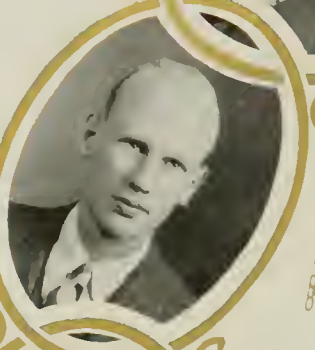

THE GOLDEN CHAIN

1937 LINKS

Neil Dalrymple	Peter Ihrie
Hall Morrison	Frank Currie
Clarence Gale	Lloyd Brown
Jack Gaw	Jack Dossenbach
Dwight Durham	Charles Matthews
Reif Blackburn	Fred Gore

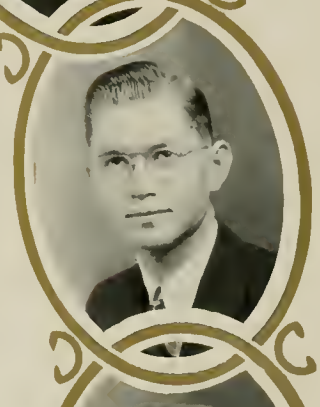

HONORARY LINK

Col. Bruce Magruder

SENIOR HONORARY

Golden Chain, Senior Honorary Society was established in May, 1926. Twelve Juniors considered the most outstanding leaders of their class are added to the Chain by a tapping ceremony conducted around the traditional sun-dial at the Memorial Tower. This usually takes place in May of each year. The underlying purpose for which this society was founded is to promote better leadership and citizenship on the campus.

PETE BRONSON
President

JUNIOR CLASS

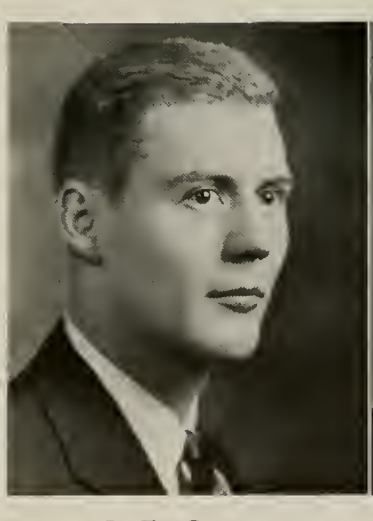

C. E. CLARK
Vice-President

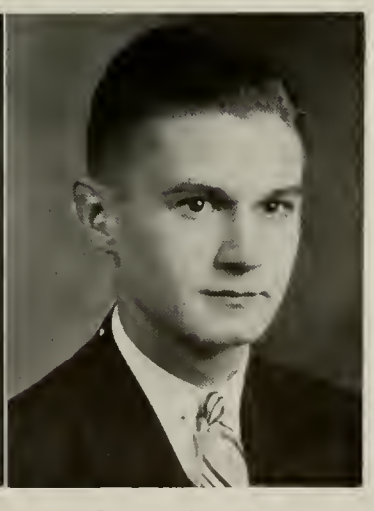

D. L. RAMSEY
Secretary and Treasurer

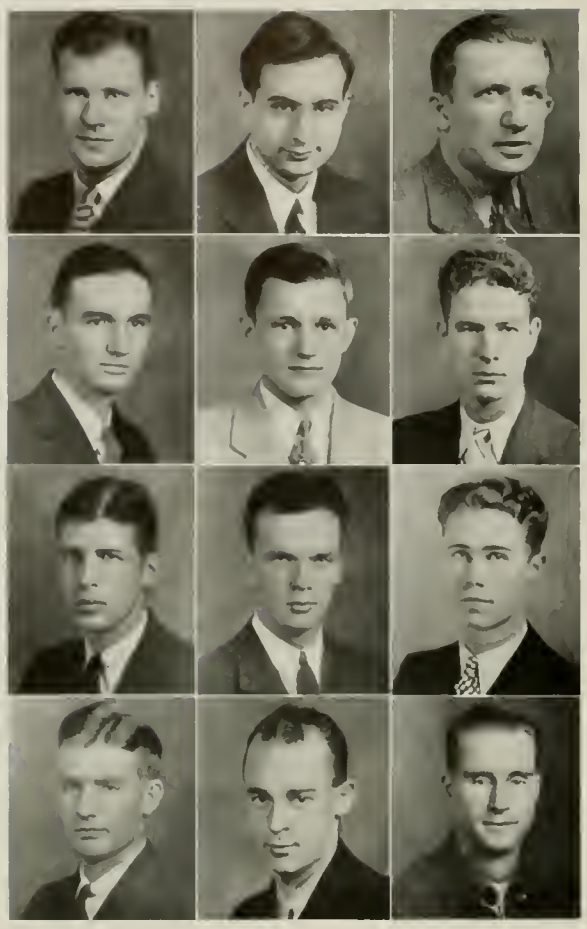

GEORGE E. BAUCOM — Raleigh, N. C.
Textiles

CHARLES HOBERT BEAM — Lawndale, N. C.
Agriculture Education
Football (1, 2); Basketball (1); Baseball (1).

CHARLES A. BEDDOW, JR. Δ X A — Stamford, Conn.
Architectural Engineering
Football (1); Swimming (1); R. O. T. C. (1, 2).

WILLIAM McGRAGOR BELL, K A — Windsor, N. C.
Industrial Management

CONNIE MAC BERRY — Spartanburg, S. C.
Textiles
Football (1, 2, 3,); Basketball (1, 2, 3); Baseball (1, 2, 3); R. O. T. C. (1, 2, 3); Tompkins Textile Society.

ERNEST BEVERLY II K A — Laurinburg, N. C.
Forestry
Baseball (1, 3).

BLAND H. BIGGS — Rockingham, N. C.
Textile Manufacturing

ROBERT S. BLACKWOOD A T P — South Portland, Me.
Electrical Engineering
Glee Club; A. I. E. E.; Mu Beta Psi; *Technician* Staff.

GEORGE RICKS BOBBITT, JR. — Nashville, N. C.
Industrial Management

PAUL GARVIN BODWELL — Raleigh, N. C.
Electrical Engineering
A. I. E. E.

WILLIAM R. BOLLENDORF A T P — Camp Hill, Penn.
Forestry

GEORGE LAFAYETTE BONEY, JR. — Wallace, N. C.
Textiles

ARNOLD S. ABRAHAMS — New York, N. Y.
Mechanical Engineering
A. S. M. E.; Football (1, 2).

LEWIS HARRY ABRAHAM — Portsmouth, Va.
Aeronautical Engineering
Pine Burr; A. S. M. E.; Young Democrats Club.

STEPHEN ACAI — Donora, Penn.
High School Teaching
Football (3); Military (3).

GLENN COOPER ALEXANDER — Matthews, N. C.
Poultry

CLAUDE WISLER ALLEN — Sanford, N. C.
Textile Chemistry and Dyeing
R. O. T. C. (1, 2, 3).

ROBERT FRANCIS ANTON — Portsmouth, Va.
Civil Engineering
A. S. C. E.

LOUIS HUMBERT ASBURY, JR. — Charlotte, N. C.
Architectural Engineering
Engineers' Council; Beaux Arts Society; *Southern Engineer*.

JOE HOUGH ASHCRAFT Σ N — Charlotte, N. C.
Dairy Manufacturing
R. O. T. C. (1, 2, 3); Inter-Fraternity Council.

JAMES WOODROW ATKINSON — Selma, N. C.
Agriculture Economics
Ag Club; Grange; R. O. T. C. (1, 2, 3); Ag Economics Club.

WILLIAM ANDERSON BANKS — Louisburg, N. C.
General Agriculture

MOSES JESSE BARBER H K Φ — Charlotte, N. C.
Textiles

HUGH DOAK BARDEN — Orrum, N. C.
Forestry
Ag Club; Freshman Friendship Council; Literary Society.

LUKE WRIGHT BONEY, JR. . Wallace, N. C.
Textile Manufacturing
Tompkins Textiles Society.

SYDNOR JERMAN BORDEN Σ Φ E . Wilson, N. C.
Textile Chemistry and Dyeing

HODGES SWAN BOSWELL Burkeville, Va.
Agricultural Economics
Assistant Manager of Football.

J. ARTHUR BOYKIN A K Π . Darlington, S. C.
Aeronautical Engineering
Tennis (1).

THOMAS LANE BOWERS . . Charlotte, N. C.
Textile Chemistry and Dyeing
R. O. T. C. (1, 2, 3).

HENRY LOUIS BRAKE . . Rocky Mount, N. C.
Horticulture
Ag Club.

MARY O'NEAL BRANCH A M Raleigh, N. C.
High School Teaching
Women's Student Government.

BILL K. BRAWLEY . . . . . Mooresville, N. C.
Agriculture

M. C. BRENNAN . . . . . Port Chester, N. Y.
Mechanical Engineering

TILDON WILLIAM BRIDGES . . Lawndale, N. C.
Textile Manufacturing

JAMES GARLAND BRONSON Durham, N. C.
Chemical Engineering
Phi Eta Sigma; Gamma Sigma Epsilon; Order of 30 and 3; A. I. Ch. E.; Yellow Dogs; Band (1, 2, 3); *Wataugan* (1, 2, 3); Publications Board, Secretary and Treasurer (1), Vice-President (2), President (3); Companion of St. Patrick; Graduation Marshal.

SAM WILLIS BROOKS A A T . . . Monroe, N. C
Textile Management

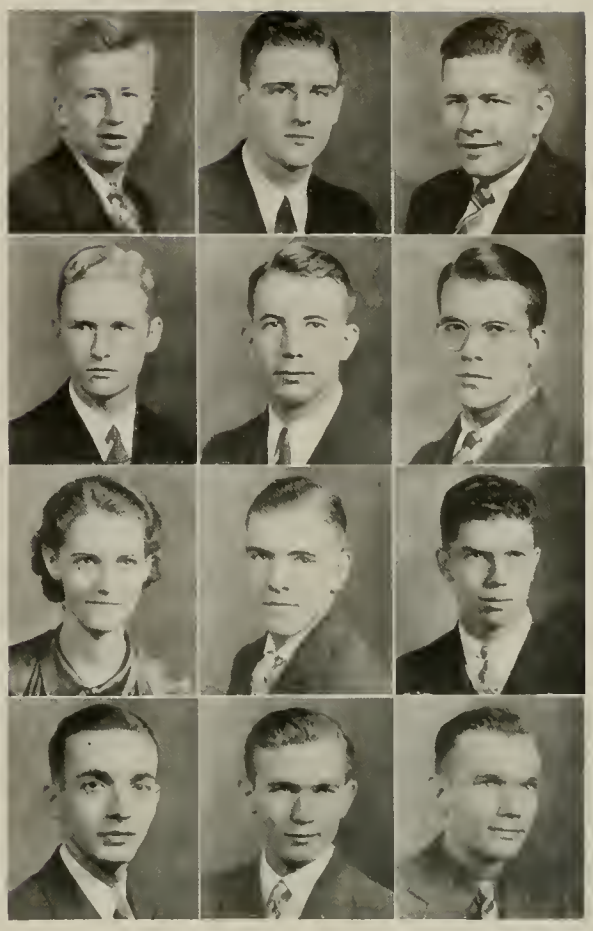

HERBERT JULIAN BROWN, JR. Θ K N Aboskie, N. C.
Textile Manufacturing

EDMUND BROADUS BROWNE Raleigh, N. C.
Agricultural Education

WILLIAM HASSELL BURTON, JR. Mebane, N. C.
Textiles

EARL GEDDIE BUTLER . Clinton, N. C.
Agriculture Economics

HENRY BRUCE BUTLER . . . Clinton, N. C.
Agricultural Education
Ag Club; R. O. T. C. (1, 2).

ANGUS CARL CAMERON . . . . . Olivia, N. C.
Textile Manufacturing

JAMES SHIRLEY CAMPBELL . . . . Franklin, Va.
Forestry
Forestry Club; R. O. T. C. (1, 2, 3).

WILLIAM ALLEN CAMPBELL Swannanoa, N. C.
Forestry
Football (1); Wrestling (2, 3).

J. THOMAS CATLIN, III K Σ . . . . . Danville, Va.
Textile Manufacturing
Order of 30 and 3; Tompkins Textile Society; AGROMECK Staff (1, 2, 3); R. O. T. C. (1, 2); Battalion Sergeant-Major (3).

T. O. CATON . . . . . Ayden, N. C.
Textile Chemistry and Dyeing

JAMES EDWIN CAUDILL North Wilkesboro, N. C.
Industrial Management
Delta Sigma Pi.

WALTER L. CHAMBERS . Winston-Salem, N. C.
Industrial Management

ROBERT BROWN CROSLAND, JR., Σ Π — Charlotte, N. C.
Mechanical Engineering
A. S. M. E.; *Watauga* (1, 2, 3); Inter-Fraternity Council (3).

PAUL B. CULLEN — Fall River, Mass.
Textile Designing

HENRY NOBLE CYRUS — Rocky Mount, N. C.
Electrical Engineering

ARTHUR DAMMANN — Amityville, N. Y.
Ceramic Engineering
A. C. S.; Monogram Club; Swimming (1, 2, 3); Phi Eta Sigma; Pine Burr.

FORREST M. DAVIDSON, Π K A — Gibsonville, N. C.
Textile Manufacturing

JAMES E. B. DAVIS, Σ N — Raleigh, N. C.
Education

J. P. DAVIS, JR. — Salisbury, N. C.
Agricultural Economics

NORMAN C. DAVIS, Π K A — Elizabeth City, N. C.
Industrial Management

WILLIAM H. DEBOY — Raleigh, N. C.
Chemical Engineering
Mu Beta Psi; A. I. Ch. E.; Band; Boxing (1); R. O. T. C. (1, 2, 3).

CHARLES MAXIMILIAN DEMARCAY, JR. — Savannah, Ga.
Textile Chemistry and Dyeing

MAX MCMILLAN DILLINGHAM — Barnardsville, N. C.
Forestry
Forestry Club; R. O. T. C. (1, 2).

DONALD CAIN DIXON — Belle Mead, N. J.
Forestry
Forestry Club; *Pinetum*.

FULLERTON STUART CHANDLER — Barber, N. C.
Civil Engineering

JOHN WESLEY CHAPMAN — Dover, N. C.
Textile Manufacturing

ERNEST IRWIN CLANCY — Asheville, N. C.
Construction Engineering
A. S. C. E.

CLAUDE ELLIS CLARK, K Σ — Danville, Va.
Textile Management
Order of 30 and 3; AGROMECK Staff (1, 2, 3); Sophomore Dance Committee, Secretary and Treasurer (2), Vice-President (3); R. O. T. C. (1, 2); First Sergeant (3); Tompkins Textile Society.

RICHARD SAUNDERS CLARK — Winston-Salem, N. C.
Landscape Architecture
Freshman Friendship Council; Sophomore Y Council; Ag Club; R. O. T. C. (1, 2); First Sergeant (3); Y. M. C. A. Cabinet.

SAMUEL B. CLAYTON, JR., Φ K T — Greensboro, N. C.
Weaving and Designing
Tompkins Textile Society; Golf Team (1).

LACY WILSON COATES — Smithfield, N. C.
Agriculture Economics
Mu Beta Psi; Ag Club; *Agriculturist* (3); *Technician* (3).

EDWIN L. COBLE — Raleigh, N. C.
Architectural Engineering
Boxing (1).

ED A. COHAN, Θ Φ — Brooklyn, N. Y.
Biology
N. C. State Life Saving Corps; *Tatler* Staff (2).

WILMER LYNWOOD COLWELL, JR. — Washington, D. C.
Forestry
College Orchestra; R. O. T. C. (1, 2, 3); Phi Eta Sigma; Forestry Club.

LESTER R. CRANE — Raleigh, N. C.
Electrical Engineering
Mu Beta Psi; Band; A. I. E. E.

WILLIAM PICOT CRAWLEY — Littleton, N. C.
Textile Manufacturing
Freshman Friendship Council; Sophomore Council; Y. M. C. A. Cabinet.

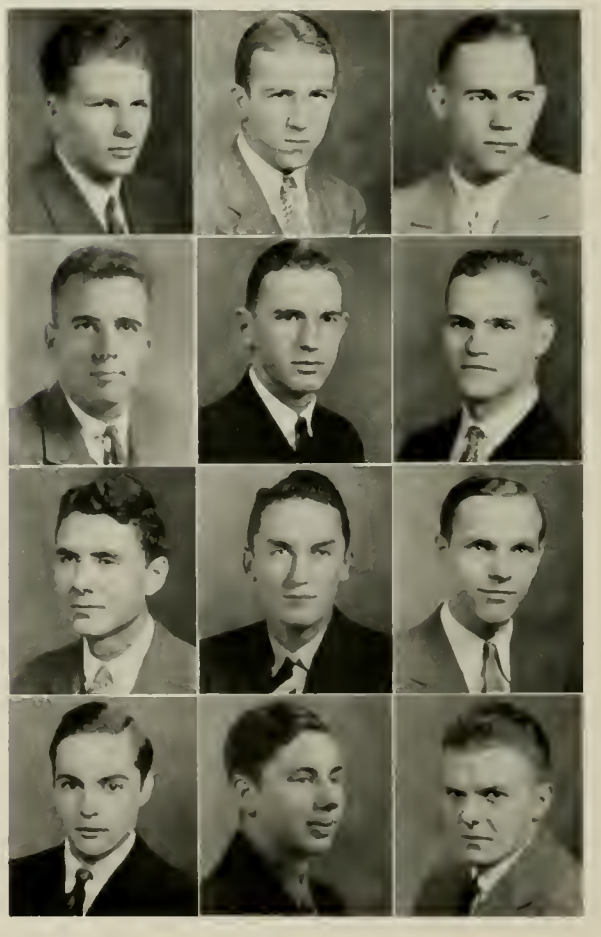

CHARLES JORDAN DULIN, Π K A . . Charlotte, N. C.
Textile Chemistry and Dyeing
Phi Eta Sigma; *Technician* Staff; R. O. T. C. (1, 2, 3); Tennis (1, 2, 3).

CHARLES ROYALL DUNNAGAN . Yadkinville, N. C.
Textile Manufacturing
Order of 30 and 3; Red Masquers (1, 2); *Technician* Staff (2, 3); Cheer Leader (1, 2, 3); R. O. T. C. (1, 2, 3); Y. M. C. A. Council (3).

ROY CRAFT EAKER . . . Cherryville, N. C.
Forestry
Forestry Club; *Agriculturist* Staff.

ERIC RAY EDGERTON . . . . . Kenly, N. C.
Agriculture Engineering

WILLIAM A. EDWARDS, JR. Princeton, N. C.
Civil Engineering
A. S. C. E.; A. G. C.; Baseball (1).

PHILIP RAMSEUR ELAM . Kings Mountain, N. C.
Agriculture Education
Wingate (1, 2); Glee Club; Band.

CLIFTON WILLIS ENFIELD . . Graham, N. C.
Textile Weaving and Designing
R. O. T. C. (1, 2, 3).

JEFF H. ENLOE . . . . . Franklin, N. C.
Agricultural Education
Ag Club; Grange; Y. M. C. A.

WILLIAM E. ENTWISTLE Old Orchard Beach, Me.
High School Teaching
Monogram Club; Football (1, 2, 3).

JAMES WINGFIELD ESPEY . Hickory, N. C.
Textile Management
Life Saving Corps; Tompkins Textile Society; Football (1, 2, 3).

WILLIAM GREY EVANS, II . . . Wilmington, N. C.
Forestry
R. O. T. C. (1, 2); *Pinetum* Staff.

JULIAN WADE FARRIOR . . Burgaw, N. C.
Forestry
Ag Club; R. O. T. C.

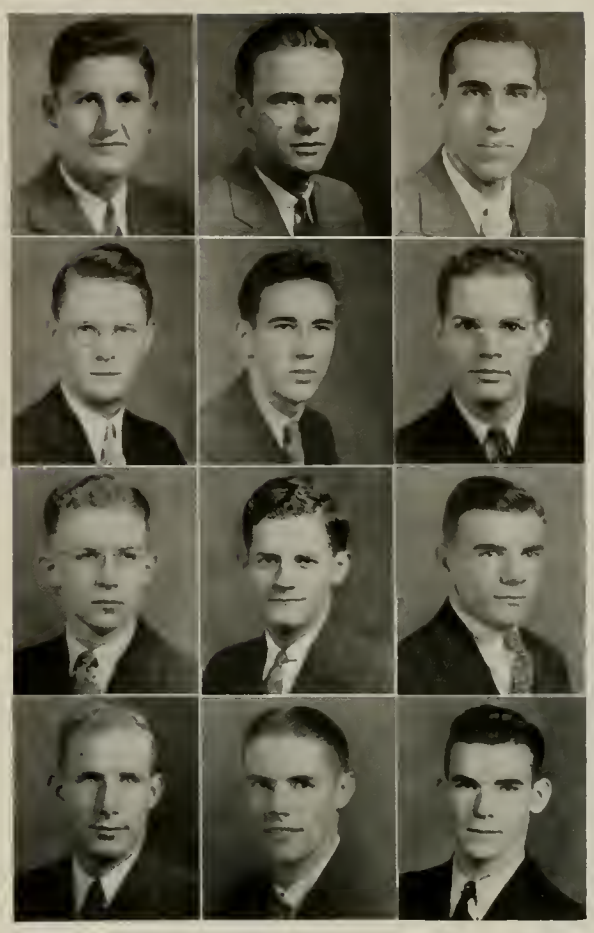

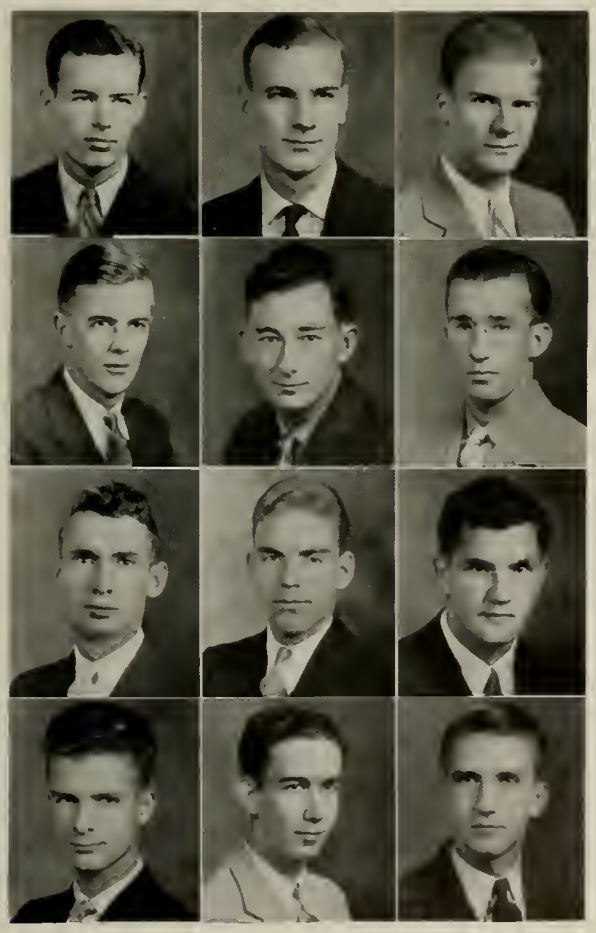

JAMES HUGH FINDLAY Charlotte, N. C.
Forestry
Tennis Team (2).

WILSON HUNT FISHER . . . . Southern Pines, N. C.
Mechanical Engineering
Phi Eta Sigma; A. S. M. E.; R. O. T. C. (1, 2, 3).

ERIC G. FLANNAGAN, JR., K A . . Henderson, N. C.
Architectural Engineering
Beaux Arts Society.

CHARLES JOSEPH FLEMING, JR. . . . . Henderson, N. C.
Aeronautical Engineering
A. S. M. E.

WOODROW R. FOUNTAIN . . . . . Wilmington, N. C.
Industrial Management

JOHN WILLIAM FREDERICKS, JR. Wilmington, N. C.
Textile Chemistry and Dyeing

GEORGE R. FREEMAN . . . . . Norwood, N. C.
Textiles
Tompkins Textile Society; R. O. T. C. (1, 2, 3).

JAMES CLINTON FRINK . . . . . Bladenboro, N. C.
General Agriculture
Alpha Zeta; Blue Key; Forestry Club; Ag Club; Order of 30 and 3; Freshman Friendship Council; Sophomore Y Council; Sophomore President; *Technician* Staff (2); Social Function Committee; Student Government.

GEORGE W. FRY . . . . . Raleigh, N. C.
Textile Manufacturing
Phi Psi; Tompkins Textile Society; Football (1, 2, 3); R. O. T. C. (1, 2, 3).

EDWARD FULENWIDER, JR. . . . . Burlington, N. C.
Industrial Arts

JAMES SPENCER FULGHUM, JR. . . Raleigh, N. C.
Industrial Management
Delta Sigma Pi; Student Council (1, 2, 3); *Watauga* (1); R. O. T. C.

CHARLES LEE FULP . . . . . Kernersville, N. C.
Textile Manufacturing

FELIX WILLIAMSON GRAVES, JR. . . Mebane, N. C.
Chemical Engineering
A. I. Ch. E.

JOHN GREAVES, JR. . New Bedford, Mass.
Textile Chemistry and Dyeing

PAUL GREEN Sylva, N. C
Mechanical Engineering
Glee Club; A. S. M. E.; Y. M. C. A. Council; R. O. T. C. (1, 2, 3).

BILLY GRIFFIN Red Oak, N. C.
Forestry
Baseball (1, 2).

HOWELL G. GWALTNEY Winston-Salem, N C.
Electrical Engineering
Radio Club.

LYLE NEIL HALL Salisbury, N. C.
Agricultural Education
Alpha Zeta.

JAMES ELWIN HAMILTON Godwin, N. C
Industrial Management

JOSEPH J. HAMLIN, JR. . High Point, N. C.
Agronomy
Y. M. C. A. Cabinet; Freshman Friendship Council; Sophomore Y Council; Ag Club; R. O. T. C. (1, 2, 3).

JUNIUS HOLT HARDEN Graham, N. C
Electrical Engineering

WILLIAM McGEE HARPER Garner, N. C.
Agricultural Education

CHARLES DONOVAN HARRIS Lexington, N. C.
Forestry
Swimming (1, 2).

EARLE COLTON HART, JR. Hartford, Conn.
Chemical Engineering
A. I. Ch. E.; R. O. T. C. (1, 2, 3); Basketball (1); Baseball (1, 2, 3); Camera Club.

JOHN BURGESS GAITHER, Σ N Raleigh, N. C.
Textile Manufacturing
Technician: Watauga Staff; R. O. T. C. (1, 2, 3).

WALTER EDWARD GARRARD Durham, N. C.
Agricultural Engineering
Ag Club; Glee Club.

WARDEN WALLACE GASKINS New Bern, N. C.
Ceramic Engineering
Keramos; A. C. S.; *Southern Engineer* Staff; Moland-Drysdale Scholarship Cup.

LANCY WADE GIBBS . Englehart, N. C.
Agriculture Economics

DAVID LAYTON GILBERT . Dunn, N. C.
Industrial Management
Delta Sigma Pi; Sophomore Y Council; R. O. T. C. (1, 2).

JESSE FRANCIS GILES . Archdale, N. C.
Agriculture
Grange; Ag Club.

KELMAN P. GOMO, Δ Σ Φ High Point, N. C.
Architecture
Beaux Arts; Glee Club; R. O. T. C. (1, 2); Inter-Fraternity Council.

VICTOR JOHNSTON GOODMAN . . Concord, N. C.
Animal Husbandry

ROBERT HOWELL GRADY, A K Π Kinston, N. C.
Sanitary Engineering
Football (1); Swimming (2, 3); R. O. T. C. (1, 2, 3).

RODNEY B. GRAHAM, JR., Σ Φ E Charlotte, N. C.
Textile Chemistry and Dyeing
Order of 30 and 3; AGROMECK Staff (1, 2); Assistant Business Manager (3); R. O. T. C. (1, 2, 3).

WALTER BERNICE GRAHAM . . . . Vass, N. C.
Textile Manufacturing

JAMES EDWIN GRANTHAM Rocky Mount, N. C.
Construction Engineering
Monogram Club; Swimming (2); R. O. T. C. (1, 2); Regimental Sergeant-Major (3).

HARVEY JACKSON HARTLEY, Λ Γ Ρ Clifton Forge, Va.
Forestry
Scabbard and Blade; Forestry Club; Inter-Fraternity Council.

STEPHEN JAMES HAWES, Σ Φ Ε Charlotte, N. C.
Textile Chemistry and Dyeing
Wataugan Staff.

JAMES ARCHIE HEDGPETH Rowland, N. C.
Ceramic Engineering
Transfer from Mars Hill College.

ERNEST VINCENT HELMS, Π Κ Φ Charlotte, N. C.
Textile Management
Tompkins Textile Society; N. C. State College Life Saving Corps; R. O. T. C. (1, 2, 3); Football (1, 2, 3); Track (1, 3); Boxing (3); Monogram Club.

RICHARD MILTON HENRY, Σ Ν Russelville, Ark.
Forestry
Transfer from Arkansas Tech.

NORMAN SAMUEL HERTZ . . Long Branch, N. J.
Chemical Engineering
Gamma Sigma Epsilon; A. I. Ch. E.; Camera Club.

NATALIE ELIZABETH HICKS Raleigh, N. C.
High School Teaching
Peace Junior College (1, 2).

LARRY ODELL HILL Vanceboro, N. C.
Agricultural Education

J. BUNNY HINES Winston-Salem, N. C.
Textile Weaving and Designing
N. C. State Life Saving Corps; Football (1, 2, 3).

TYREE BENNETT HOLLAND Holly Springs, N. C.
Agricultural Education
Ag Club.

JAMES WALTER HOLLIS, JR. Laurinburg, N. C.
Mechanical Engineering
A. S. M. E.; Wrestling (1).

ADOPH J. HONEYCUTT, JR., Λ Κ Π . Raleigh, N. C.
Forestry
Forestry Club; Inter-Fraternity Council; Baseball (1); Basketball (1, 2, 3).

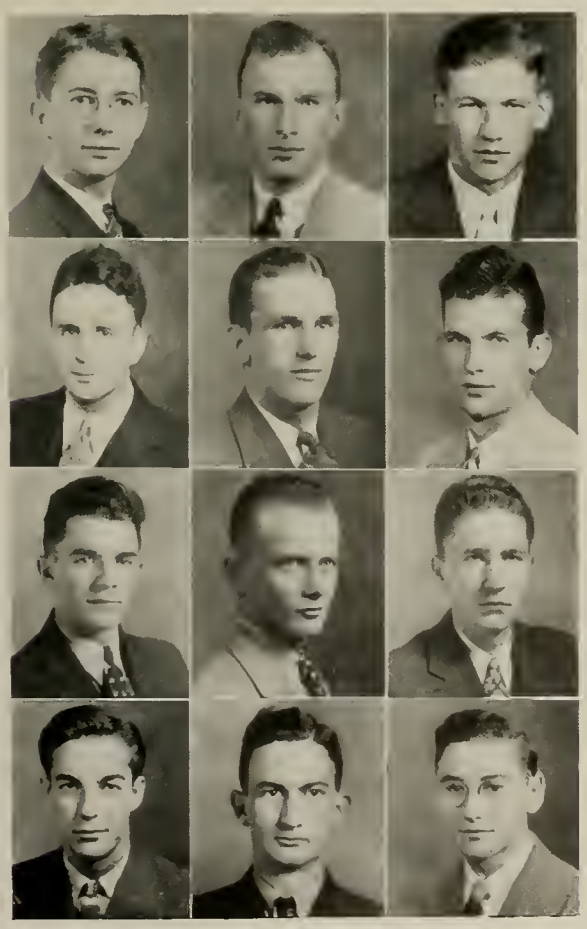

CLARENCE FLETCHER HOWELL Whitakers, N. C.
Aeronautical Engineering
Glee Club; Red Masquers (2, 3); AGROMECK (2, 3); *Wataugan* (2, 3).

WILLIAM KARL HUBE, Λ Γ Ρ Wise, Va.
Forestry
Forestry Club.

WILLIAM L. HUNTER . Salisbury, N. C.
Textile Chemistry and Dyeing

WALTER DAVID JACOBSON New York, N. Y.
Chemical Engineering

B. P. JENKINS, JR. . Shelby, N. C.
General Agriculture

HUGH JOHNSON, JR. . . Raleigh, N. C.
Textile Manufacturing

HERBERT LEE JOHNSON . . . Angier, N. C.
Civil Engineering
A. S. C. E.

HERMAN POLK JOLITZ . Winston-Salem, N. C.
Textile Chemistry and Dyeing

WILTON LAWRENCE JONES Woodruff, S. C.
Textile Manufacturing

WYATT MILLARD JONES, Σ Π Wilson, N. C.
Construction Engineering
R. O. T. C. (1, 2, 3).

RICHARD BEVINS KALE, Π Κ Α Mebane, N. C.
Textile Manufacturing
Duke University (1, 2).

JOSEPH LEONARD KATZ, Θ Φ . . Morganton, N. C.
Chemical Engineering
Gamma Sigma Epsilon; Student Government (1).

HENRY D. LEDBETTER, JR. Rockingham, N. C.
Textile Manufacturing

JACK LEET Lakewood, N. J.
Aeronautical Engineering
Boxing (1, 2, 3); R. O. T. C. (1, 2, 3).

JOE PAUL LOREK Castle Hayne, N. C.
Aeronautical Engineering

ALFRED JOHNSON LOWDERMILK Mount Gilead, N. C.
Chemical Engineering
A. I. Ch. E.; R. O. T. C. (1, 2, 3).

PAUL JUNIOR LYERLY Granite Quarry, N. C.
Agricultural Education
Lambda Gamma Delta; Alpha Zeta; Corps Judging Team; Poultry Judging Team.

RICHARD MACKENZIE Wilmington, N. C.
Ceramic Engineering
Order of 30 and 3; Student Council; *Technician* Staff; Vice-President (1).

JACOB FREDERICK MAHONEY Wheeling, W. Va.
High School Teaching
Football (1, 2, 3); Baseball (1, 2, 3).

OFFIE WILSON MANN Albemarle, N. C.
Textile Manufacturing
Basketball (1, 2, 3); Baseball (1, 2, 3).

ROBERT STEWART MARSH Monroe, N. C.
Agricultural Engineering
Y. M. C. A.; Ag Club.

W. J. MARSHBURN, JR. Burgaw, N. C.
Forestry

HARTWELL C. MARTIN Roanoke, Va.
Forestry
Forestry Club.

WILLIAM H. MARTIN, A X A Winston-Salem, N. C.
Chemical Engineering
Inter-Fraternity Council; A. I. Ch. E.

J. A. KEATING Woodbridge, N. J.
High School Teaching
R. O. T. C. (1, 2, 3).

ROBERT CECIL KEYS Washington, N. C.
Industrial Management
R. O. T. C. (1, 2).

GEORGE ROLAND KILLAM, JR. East Orange, N. J.
Chemical Engineering
Gamma Sigma Epsilon; E. I. Ch. E.; Boxing (2); *Southern Engineer* (3).

CHARLES DUSHAN KING Wilmington, N. C.
Ceramic Engineering

TRUMAN LEWIS KING Turkey, N. C.
Agricultural Education

MILTON JACOB KLUTTZ, JR. Raleigh, N. C.
Civil Engineering

WALTER FOREST KOON Hickory, N. C.
Textile Manufacturing

PETE JOE KUZMA Kalamazoo, Mich.
High School Teaching
Football (1, 2, 3).

ALBERT GLENN LANCASTER Henderson, N. C.
Textile Manufacturing
Boxing (1, 2); Rifle Team (1, 2, 3); Manager (3); R. O. T. C. (1, 2, 3).

ROY LANDRUM Spindale, N. C.
Textile Weaving and Designing
Baseball (1); R. O. T. C. (1, 2, 3).

VIRGIL HENRY LANE Greensboro, N. C.
Industrial Management
Wrestling; *Wataugan.*

TOM FRANCIS LAWLER Kalamazoo, Mich.
Industrial Management
Football (3).

FRED FRANCIS MASTROLIA East Boston, Mass.
High School Teaching
International Affair Club; Football (1, 2, 3).

WILLIAM VAUGHAN MATHENEY . . . . Pulaski, Va.
Textile Management
Football (1, 2).

WILLIAM ANDREW MAUNEY, Σ N Lincolnton, N. C.
Textile Manufacturing
Tompkins Textile Society.

ADDISON MAUPIN . . . . . Raleigh, N. C.
Ceramic Engineering
A. C. S.; Companion of St. Patrick; Keramos.

ROBERT LESLIE MAYTON . . . . . Cary, N. C.
High School Teaching

JOHN ROBERTSON MCCLURD, JR., Σ N Shelby, N. C.
Architectural Engineering
Beaux Arts; R. O. T. C. (1, 2); Band (3).

AUSTIN CRAWFORD MCDONALD . . . Wilmington, N. C.
Textile Chemistry and Dyeing
Tompkins Textile Society.

DAN LAUCHLIN MCLAURIN, JR. . . . . Rowland, N. C.
Ceramic Engineering

DAN HUGH MCLEAN . . . . . Bladenboro, N. C.
Electrical Engineering
A. I. E. E.

DONALD WOODS MCLEAN . Asheville, N. C.
Mechanical Engineering
A. S. M. E.

JOHN LUCIUS MCLEAN, Π K Φ Raleigh, N. C.
Industrial Management
Band.

HARRY MILLS MCNEILL . . . . . Rowland, N. C.
Textile Manufacturing
R. O. T. C. (1, 2); Glee Club (1, 2).

W. W. MCPHERSON Mebane, N. C.
Agriculture Economics

JAMES SHUGART MELTON Hendersonville, N. C.
Agriculture

JOHN CHRISTIAN MILLER, Λ X A Devon, Conn.
Chemistry
R. O. T. C. (1, 2, 3); *Wataugan* (2, 3); Swimming (3).

LEROY MINTZ . . . . . Shallotte, N. C.
Agricultural Economics
Y. M. C. A.; Ag Club; Young Democrats Club.

JAMES EDWARD MOORE, JR. . . . . Raleigh, N. C.
Chemical Engineering
Phi Eta Sigma; Gamma Sigma Epsilon; A. I. Ch. E.; R. O. T. C. (1, 2, 3).

WORTH STEPHEN MOORE . . . . . Apex, N. C.
Agriculture Education
Ag Club; R. O. T. C. (1, 2).

JESSE PRICE MOOREFIELD . . . . Greensboro, N. C.
Forestry
Forestry Club.

HUBERT LEE MORGAN . . . . . Canton, N. C.
Electrical Engineering
A. I. E. E.; Y. M. C. A. Cabinet; Wrestling (1), Manager (2, 3); R. O. T. C. (1, 2, 3).

THOMAS F. MORRISON, JR., K Σ Concord, N. C.
Textile Manufacturing
Tompkins Textile Society; R. O. T. C. (1, 2, 3).

SAMUEL BURN MOSS . . Albemarle, N. C.
Chemistry
Pi Kappa Delta; Y. M. C. A. Cabinet; I. R. C.

HARRY PATRICK MULLEN Lincolnton, N. C.
Textile Manufacturing

ROGER WILSON MURDOCK Troutman, N. C.
Animal Husbandry
Ag Club.

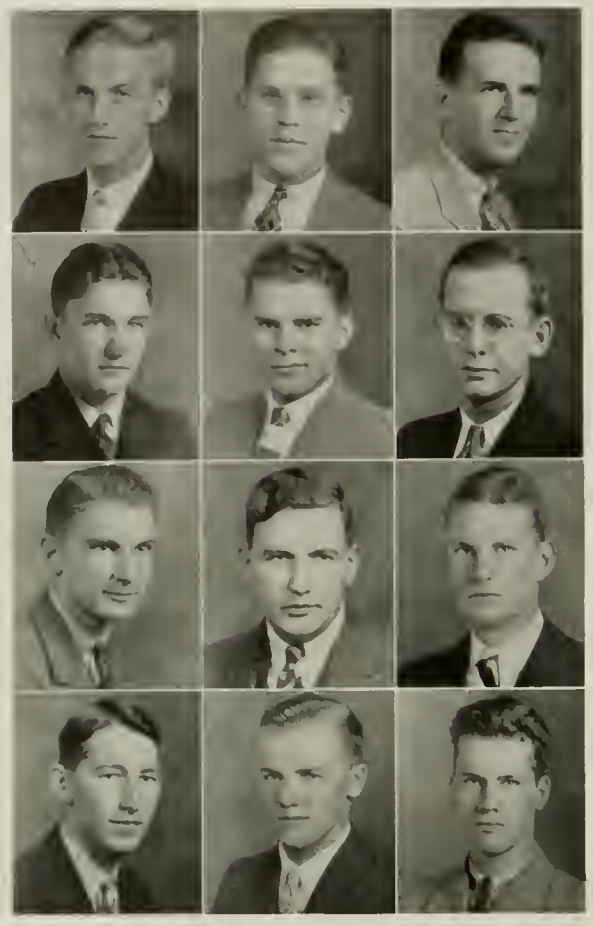

HONOREE WILSIE PIERCE — Apex, N. C.
High School Teaching
Woman's Student Government, Treasurer (3).

DANNY PILOSENO — Bellaire, Ohio
Education
Football (1, 2, 3).

RAY LEWIS PITTMAN — Fairmont, N. C.
Agriculture Education
Ag Club; Student Government.

DECOURCY M. POLLOCK, Π K A — High Point, N. C.
Textile Manufacturing
Phi Psi.

ROBERT COLLIN POLLOCK — Kinston, N. C.
Electrical Engineering

THOMAS EDGAR POOVEY, Φ K T — Granite Falls, N. C.
Textile Manufacturing
Tompkins Textile Society; Inter-Fraternity Council.

JOHN WILLIAM POU — Elmwood, N. C.
Animal Husbandry
Ag Club; Alpha Zeta; Treasurer of Ag Fair.

RUSSELL VERNON POWELL — Newport News, Va.
Mechanical Engineering
Phi Eta Sigma; Pine Burr; A. S. M. E.; Companion of St. Patrick.

GEORGE SMEDES POYNER, Σ N — Raleigh, N. C.
Forestry
R. O. T. C. (1, 2); Golf (1, 2).

CHARLES CLIFTON PRATT — Winston-Salem, N. C.
Poultry
Ag Club.

EDWARD A QUINTARD, K A — Charlotte, N. C.
Textile Weaving and Designing
Order of 30 and 3; Inter-Fraternity Council; *Technician* Staff; R. O. T. C. (1, 2, 3).

THOMAS COFFIN RAGSDALE, K Σ — Jamestown, N. C.
Textile Management
Student Council (1); R. O. T. C. (1, 2, 3); Inter-Fraternity Council; Tompkins Textile Society; Social Functions Committee.

RAYMOND MYERS — Biltmore, N. C.
Mechanical Engineering

JESSE B. NEWLIN — Mebane, N. C.
Agriculture
Lambda Gamma Delta; Ag Club; Crop Judging Team; R. O. T. C. (1, 2).

GEORGE E. NORMAN, JR. — Charlotte, N. C.
Textile Manufacturing
Phi Psi; R. O. T. C. (1, 2, 3).

RICHARD LOOMIS OLIVER, Σ N — Raleigh, N. C.
Biology

WOODIE M OSBORNE — Stanfield, N. C.
Agricultural Economics
Ag Club.

JEAN PARKS OVERCASH — Kannapolis, N. C.
Horticulture
Phi Eta Sigma.

HAROLD S. OVERMAN, JR. — Elizabeth City, N. C.
Mechanical Engineering
Phi Eta Sigma; Order of 30 and 3; A. S. M. E.; *Technician* (1, 2); *Watauga* (1, 2), Editor (3).

CHARLES ROYAL PARKINSON — Fairhaven, Mass.
Chemical Engineering
A. I. Ch. E.

RICHARD S. PAYNE, Λ X A — Hertford, N. C.
Mechanical Engineering
Monogram Club; Swimming Team (1, 2, 3); R. O. T. C. (1, 2, 3).

STATON JAMES PEELE, JR., Σ Φ E — Belhaven, N. C.
Textile Manufacturing

EDGAR ROYCE PERRY — Sugar Grove, N. C.
Animal Husbandry
Ag Club; Animal Husbandry Club.

WILLIAM RANSOME PHILLIPS . . . . . Raleigh, N. C.
Electrical Engineering

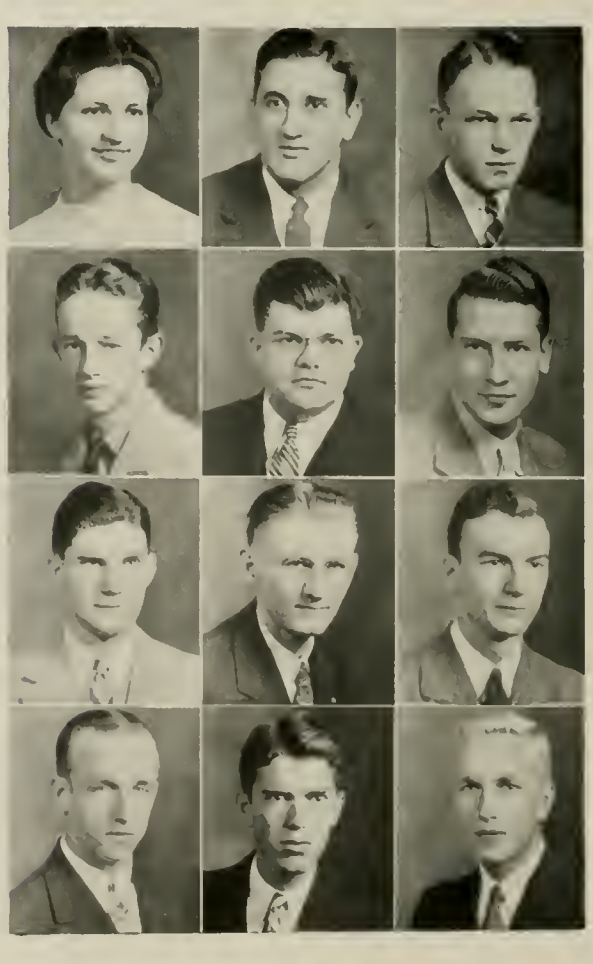

DAVID LEROY RAMSEY — Charlotte, N. C.
Textile Manufacturing
Student Government; Order of 30 and 3; Secretary-Treasurer of Junior Class; R. O. T. C. (1, 2, 3).

KENNETH TALMADGE RAND — Raleigh, N. C.
Industrial Management

J. F. REDDING, Σ N — Asheboro, N. C.
Textile Manufacturing

JOSEPH ALEXANDER RENN — Winston-Salem, N. C.
Industrial Management
Glee Club; Mu Beta Psi.

ROBERT EDWARD RITCH — Raleigh, N. C.
Electrical Engineering

TOM WILSON RIVERS — Greenville, N. C.
Civil Engineering

A. D. ROBERTSON, Σ Φ E — Lumberton, N. C.
Electrical Engineering
Monogram Club; A. I. E. E.; Manager Swimming Team.

SIDNEY D. ROGERS — Wilmington, N. C.
Mechanical Engineering
R. O. T. C. (1, 2, 3); A. S. M. E.

THOMAS JEFFERSON ROLLAND — Greensboro, N. C.
Chemical Engineering
A. I. Ch. E.; Football (1); Baseball (1).

ROBERT SCOTT RUNNION, Σ Φ E — Raleigh, N. C.
Electrical Engineering
R. O. T. C. (1, 2, 3).

LAWRENCE JACKSON RUX — Henderson, N. C.
Ceramic Engineering

EDWIN WITMAN RYDER, A K Π — Shippensburg, Pa.
Forestry
Band; R. O. T. C. (1, 2, 3); Forestry Club; Mu Beta Psi; Inter-Fraternity Council; *Pinetum* Business Staff; Drum and Bugle Corps.

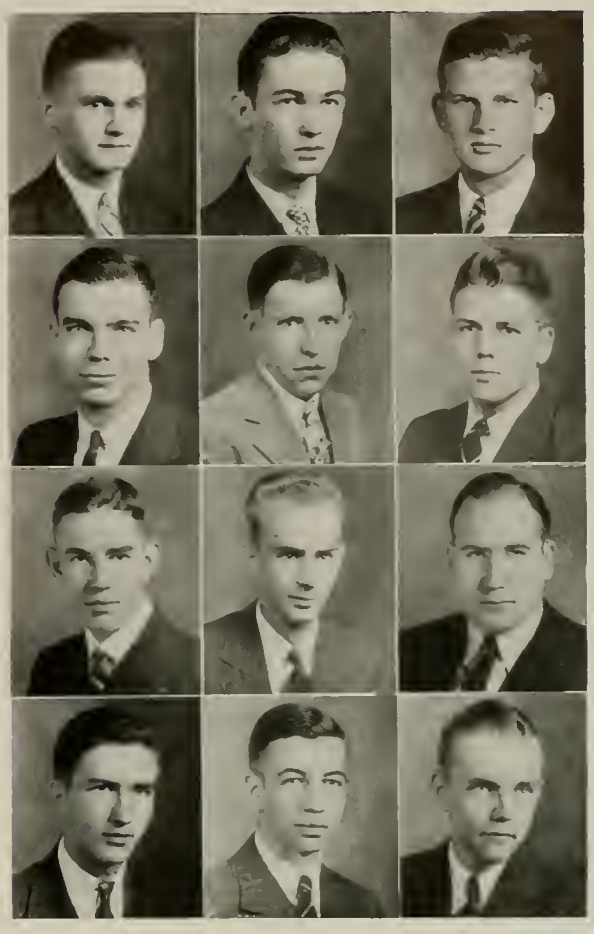

LOUIS SELDON SATTERFIELD — Danville, Va.
Textile Manufacturing
Basketball (1, 2, 3); Tompkins Textile Society; R. O. T. C. (1, 2, 3).

HARRY SCHNEIDER, Θ Φ — Brooklyn, N. Y.
Textile Management
Red Masquers; R. O. T. C. (1, 2, 3); Tompkins Textile Society; Boxing (1); Golf (1); Swimming (1, 2, 3).

WHITTEN WALTER SHOLTZ, Π K A — Charlotte, N. C.
Agriculture Specialist
Cross Country (3); Band (1, 2).

WILLIAM ADOLPH SCHREIBER, Π K A — Charlotte, N. C.
Agriculture Economics
Band.

JOSEPH JOHN SCHWERDT — Everett, Mass.
High School Teaching
Monogram Club; Football (1, 2, 3); Baseball (1, 2).

EVERETT SINCLAIR SCOTT — Fayetteville, N. C.
Construction Engineering

EDWARD M. SEARS, A Γ P — Akron, Ohio
Mechanical Engineering
R. O. T. C. (1, 2, 3).

JAMES WHITE SEARS, Σ Φ E — Belhaven, N. C.
Textile Management
Tompkins Textile Society; R. O. T. C. (1, 2, 3); *Watauga* Staff; Order of 30 and 3; Student Council (2).

JOHN FRANK SEELY — Hamlet, N. C.
Chemical Engineering
Gamma Sigma Epsilon.

DONALD SENER — Harrisburg, Pa.
Chemical Engineering
Gamma Sigma Epsilon; R. O. T. C. (1, 2, 3); Companion of St. Patrick; A. I. Ch. E.

RUDOLPH R. SEYMOUR — Cary, N. C.
Textile Management

GEORGE M. SHERRILL — Winston-Salem, N. C.
General Agriculture

JOHN SMITH, JR. Leaksville, N. C.
Construction Engineering

LOUIS MURDOCK SMITH, JR. Raleigh, N. C.
Dairy Manufacturing

OWEN FRANKLIN SMITH Benson, N. C.
Architectural Engineering
Y. M. C. A.; Beaux Arts.

HARVEY GRANT SNIPES Ahoskie, N. C.
Agriculture Education
Ag Club; Grange; Y. M. C. A. Cabinet.

RUSSELL SORRELL . . . . . Raleigh, N. C.
Mechanical Engineering
A. S. M. E.; Monogram Club; Boxing (1, 2, 3); R. O. T. C. (1, 2, 3); *Wataugan* Staff.

FRANCIS M. SOUTHERLAND, Π K A Durham, N. C.
Textile Chemistry and Dyeing

J. E. SPAINHOUR North Wilkesboro, N. C.
Textile Chemistry and Dyeing
Phi Psi.

CECIL JAMES SQUIRES . Draper, N. C.
Textiles
Glee Club; Phi Psi; R. O. T. C. (1, 2, 3).

JAMES HERVEY STEVENS, Φ K T Lancaster, S. C.
Textile Weaving and Designing
R. O. T. C. (1, 2); Tompkins Textile Society.

JOSEPH NORWOOD STINSON, JR. Woodruff, S. C.
Textile Manufacturing
R. O. T. C. (1, 2).

JOHN LENNON SULLIVAN Wilson, N. C.
Industrial Management

SIDNEY CARLYLE SUMMEY, Σ Φ E Shelby, N. C.
Textiles

CLARENCE BENDER SHIMER Wilmington, N. C.
Forestry
Pine Burr; R. O. T. C. (1, 2, 3); Forestry Club; Wrestling (1, 2, 3).

EDWIN LAVERNE SHORE Cycle, N. C.
General Agriculture

ORSMAN ALVAH SHUMWAY Fairhaven, Mass.
Chemical Engineering

JOHN CARL SLOAN Davidson, N. C.
Chemical Engineering

THOMAS GRIFFITH SLOAN Charlotte, N. C.
Textile Chemistry and Dyeing

WHITMELL B. SMALL Washington, N. C.
Industrial Management

ALBERT J. SMITH Goldsboro, N. C.
Vocational Agriculture

ALTON SMITH, JR. Kinston, N. C.
Industrial Management
Delta Sigma Pi; Boxing (1, 2, 3); R. O. T. C. (1, 2).

FARMER S. SMITH, JR. Raleigh, N. C.
Industrial Education

GEORGE ELIJAH SMITH, JR. Greenville, S. C.
Forestry
Forestry Club.

HENRY BROWER SMITH . . New Bern, N. C.
Chemical Engineering
Gamma Sigma Epsilon; A. I. Ch. E.; Swimming (3); R. O. T. C. (1, 2, 3).

IVAN W. SMITH Hendersonville, N. C.
Forestry
Forestry Club; Monogram Club; Tennis (1, 2, 3); R. O. T. C. (1, 2, 3).

RAYMOND WALTER SZULIK . . New Bedford, Mass.
Textile Chemistry and Dyeing

MARVIN PRESTON TAYLOR . . Enfield, N. C.
Agriculture Education
Ag Club; Grange; R. O. T. C. (1, 2).

SHEARIN P. TEAGUE . . . . Newland, N. C.
Agriculture Education

WILLIAM CHARLES THACKER Greensboro, N. C.
Dairy Manufacturing
Ag Club; Y. M. C. A. Council

JAMES E. THIEM . . . . . Raleigh, N. C.
Animal Husbandry
Companion of St. Patrick; Red Masquers.

I. WILLIAM THORN, A Γ P . . . Rahway, N. J.
Electrical Engineering
Mu Beta Psi; R. O. T. C. (1, 2, 3).

JAMES BRONER TOLLISON . . . . Raleigh, N. C.
Textile Management
Mu Beta Psi; Band; Boxing (1).

W. O. TRUITT . . . . . Greensboro, N. C.
Mechanical Engineering

JOE LEE TUNNELL Swan Quarter, N. C.
Agriculture Education
Ag Club; Grange; R. O. T. C. (1, 2).

ENOCH SIMMONS VAUGHAN Washington, N. C.
Chemical Engineering
A. I. Ch. E.

JAMES CHESTER VONCANON . . Banner Elk, N. C.
Animal Husbandry

HENRY MARTIN VON OLSEN . . Wilmington, N. C.
Civil Engineering
Basketball (2, 3); Band.

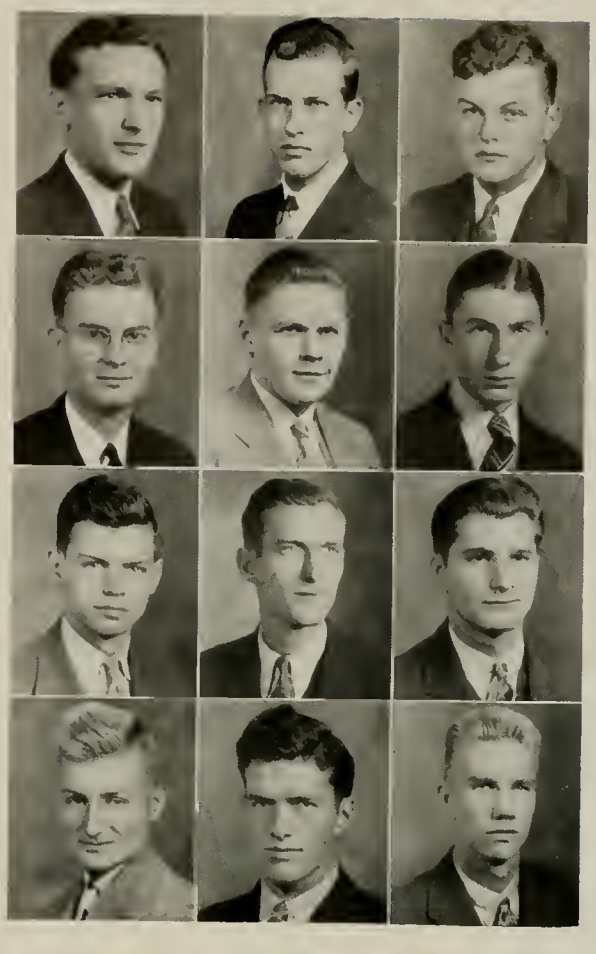

BENJAMIN THOMAS WADE, JR., Σ Π Raleigh, N. C.
Electrical Engineering

HENRY V. WAEHLI . . New York, N. Y.
Chemical Engineering
Gamma Sigma Epsilon; A. I. Ch. E.; R. O. T. C. (1, 2, 3).

HOWARD STATON WAHAB . . . . Belhaven, N. C.
Civil Engineering

LESLIE ARDEN WARD . . Bemus Point, N. Y.
Mechanical Engineering
Phi Eta Sigma; Pine Burr; R. O. T. C. (1, 2); Companion of St. Patrick; A. S. M. E.; Basketball (1); Y. M. C. A. Council.

LYCURGUS BARNHILL WARD Whitakers, N. C.
Civil Engineering

ROY LOFLIN WARD . . Thomasville, N. C.
Textile Chemistry and Dyeing
Phi Psi; Tompkins Textile Society; R. O. T. C. (1, 2).

ALFRED DANIEL WARREN, Σ Π . . Snow Hill, N. C.
Textile Manufacturing

VAN SHARPE WATSON, JR. Rocky Mount, N. C.
Agronomy
Sigma Pi Alpha; Ag Club; New Student Committee; Y. M. C. A. Council.

NORBERT B. WATTS Raleigh, N. C.
Forestry
Forestry Club; Red Masquers; R. O. T. C. (1, 2, 3); Y. M. C. A. Council, New Student Committee.

JACK EDWARD WAYANT, Σ Φ E Asheville, N. C.
Textile Management

JAMES ALVIN WEATHERS . Raleigh, N. C.
Industrial Management

WYTHE BREVARD WEATHERS . Fayetteville, N. C.
Electrical Engineering
Yellow Dogs; Band; A. I. E. E.

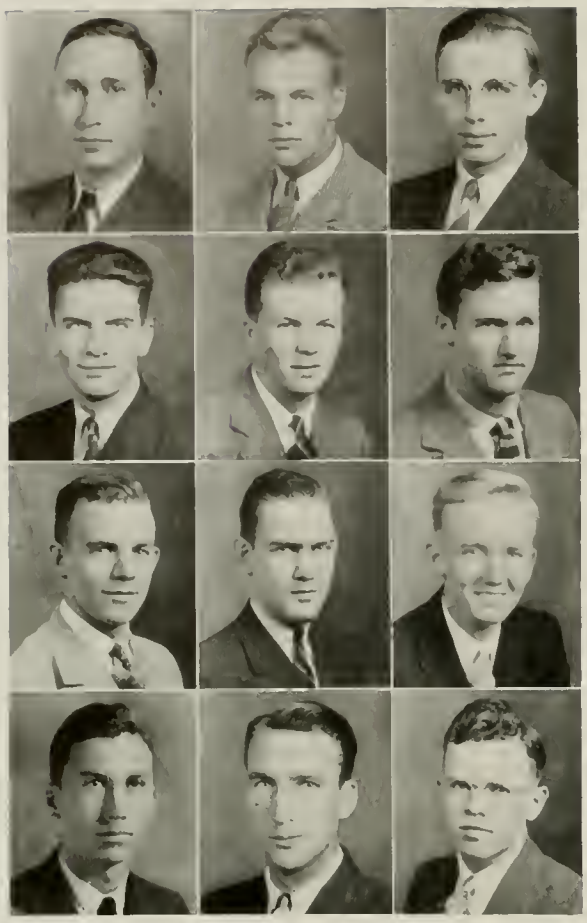

JOHN WILLARD WILSON . Louisburg, N. C.
Textile Management

SIMON BROWN WOOLARD . Robersonville, N. C.
Electrical Engineering
A. I. E. E.

MERTON MERRILL YORK Boothbay Harbor, Me.
Electrical Engineering
Baseball (1); Basketball (1, 2, 3).

WILLIAM ARTHUR ZACHARY . Cooleemee, N. C.
Textiles

JOHN ROBERT ZIBELIN Wallace, N. C.
Textile Weaving and Designing

FRANK C. ZIGLAR . . . . Charlotte, N. C.
Mechanical Engineering
Phi Eta Sigma; A. S. M. E.; R. O. T. C. (1, 2, 3).

JOHN HERMAN WEHRENBERG Woodsdale, N. C.
Textiles

GEORGE WILLIAM WEITLAUF Bridgeport, N. J.
High School Teaching
Football (1, 2); R. O. T. C. (1, 2, 3).

CLAUDE B. WELLS, JR. . . . . Leicester, N. C.
Dairy Manufacturing
Ag Club; Grange; R. O. T. C. (1, 2).

WILLIAM LOUIS WETZELL, JR. Gastonia, N. C.
Textile Chemistry and Dyeing
Wataugan Staff; Tompkins Textile Society; R. O. T. C. (1, 2).

REX H. WHEATLEY . Wilmington, N. C.
Construction Engineering
A. S. C. E.

ROBERT LAURAYNE WHITE Hobgood, N. C.
Aeronautical Engineering

HERBERT STUART WHITLEY Williamston, N. C.
Architectural Engineering

HENRY PAGE WILDER, K A . . . Aberdeen, N. C.
Electrical Engineering

ROBERT E. WILLETT Raleigh, N. C.
Textile Chemistry and Dyeing
R. O. T. C. (1, 2, 3).

BEN WILLIAMS . Monroe, N. C.
Agriculture Education
Ag Club; Grange; R. O. T. C. (1, 2); A. E. S.

SAM L. WILLIAMS . Mouth of Wilson, Va.
Agriculture Education
Alpha Zeta; Ag Club; Grange; Wrestling; R. O. T. C. (1, 2, 3); Y. M. C. A. Council.

JOE MCADOO WILLIS Lumberton, N. C.
Electrical Engineering
Glee Club; R. O. T. C.; A. I. E. E.; Wrestling (1).

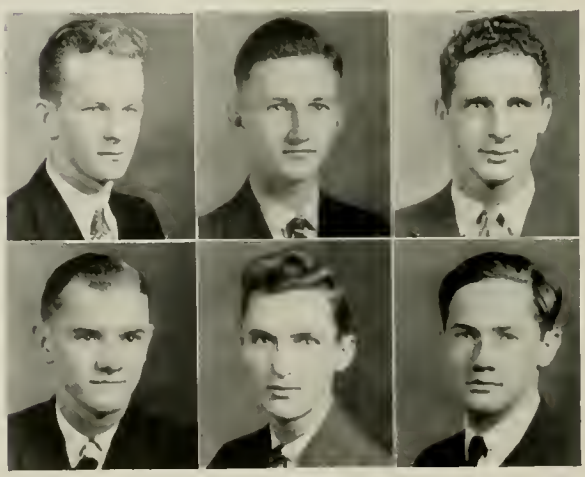

PAUL HOOVER
President

SOPHOMORE CLASS

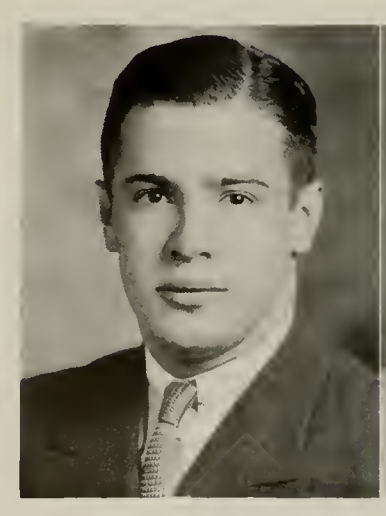

L. C. BROOKS
Vice-President

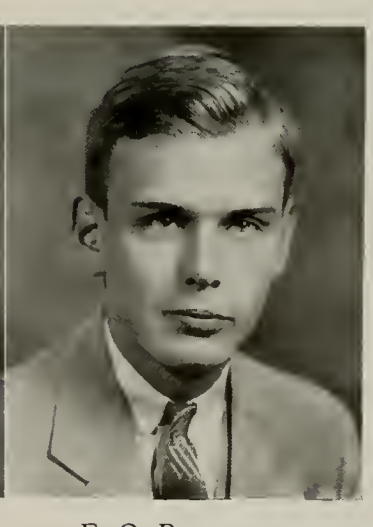

E. O. RANDOLPH
Secretary-Treasurer

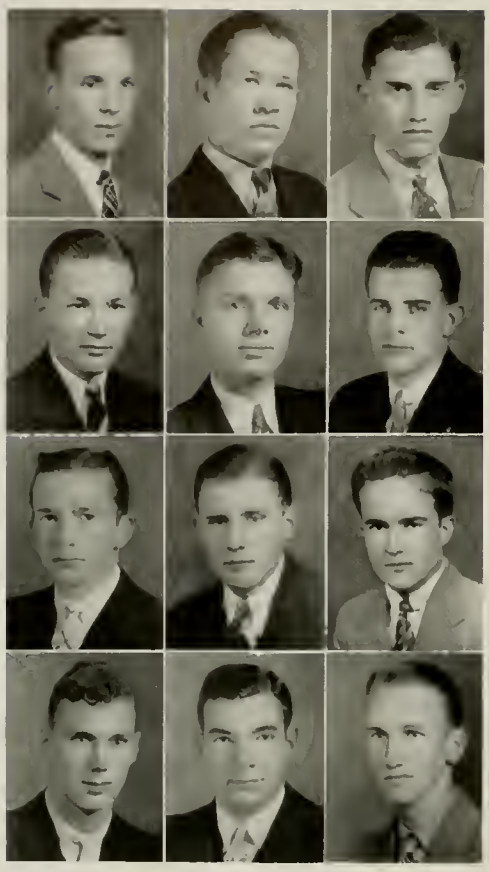

Frank Thomas Abbott, Jr.	Raleigh, N. C.
Isaac Cody Adams	Clayton, N. C.
William Witty Adkins	Summerfield, N. C.
John Stevens Aiken	Asheville, N. C.
Burnice Gordon Andrews	Parmele, N. C.
Albert R. Anderson, Δ K Π	Durham, N. C.
James Ernest Angelo	Winston-Salem, N. C.
Duane Arbuthnot, Δ Σ Φ	Leonia, N. J.
Emilio de la Maza Arizpe	Monterrey, N. L., Mex.
G. Winfield Arnott	Cambridge, N. Y.
William McCook Bailey, Π K A	Richmond, Va.
Leonidas Baker	Wilmington, N. C.

William Bell Bandy, Π K A	Raleigh, N. C.
William N. Barnard	Shawboro, N. C.
Carl Broadus Barnes	Raleigh, N. C.
John Roy Barnette	Huntersville, N. C.
Charles Franklin Barringer	Carthage, N. C.
William Oscar Baucom	South Norfolk, Va.
Griffin Rhyne Beatty	Stanley, N. C.
Clarence Hardy Beery	Goldsboro, N. C.
Grady J. Bell	Greenville, N. C.
Reginald Woods Biggers	Hickory, N. C.
Andrew Jackson Bing, Σ N	Hickory, N. C.
William Cortez Blackmore	Warsaw, N. C.

WILLIAM T. BLANCHARD	Rose Hill, N. C.
RICHARD MILLER BLOODGOOD	Beaufort, N. C.
ROBERT R. BOSEMAN, Σ Φ E	Rocky Mount, N. C.
JAMES HARRIS BOST	New London, N. C.
LEE ROSS BOST, JR., Φ K T	Salisbury, N. C.
GEORGE PRESTON BOSWELL	Burlington, N. C.
EDWARD F. BOYETTE	Smithfield, N. C.
GEORGE T. BRASWELL, A K Π	Rocky Mount, N. C.
JETER PORTER BRAWLEY, Π K Φ	Charlotte, N. C.
PRICE LENTZ BRAWLEY	Mooresville, N. C.
RALPH WALDON BRITT	Severn, N. C.
LESLIE CLIFFORD BROOKS, Σ Π E	Bryson City, N. C.

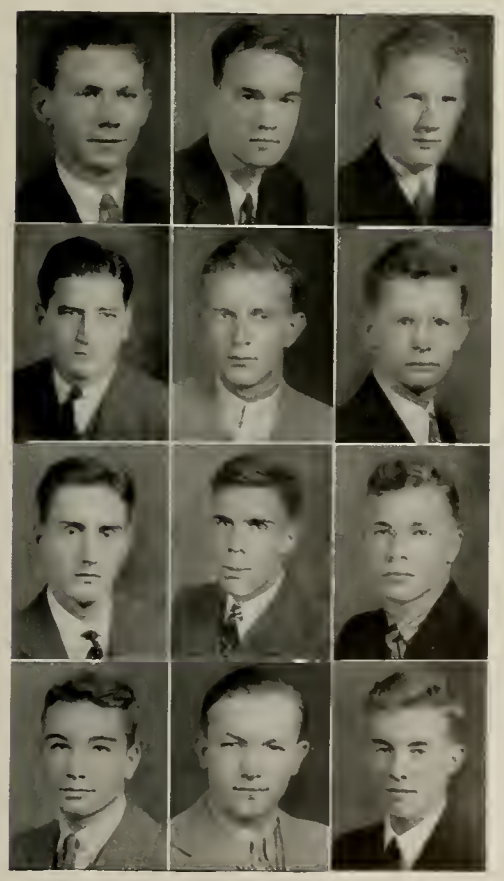

JAMES EVERETT BROWN	Rich Square, N. C.
LAWRENCE MORTON BROWN, Δ Σ Φ	Raleigh, N. C.
GEORGE KILGORE BROWNING	Raleigh, N. C.
R. G. BURGESS	Gum Fork, N. C.
OTIS CORWIN BUNDY, JR.	Jamestown, N. C.
ROBERT MARCUS BUNN	Rocky Mount, N. C.
JAMES RUSSELL BURCHAM	Elkin, N. C.
W. O. BUYS	Washington, N. C.
EVERETT WADE BYRD	Whiteville, N. C.
MAURICE F. CANADY, Σ Φ E	Wilmington, N. C.
WILLIAM L. CARTER	Franklinville, N. C.
THOMAS WILLARD CATES	Wendell, N. C.

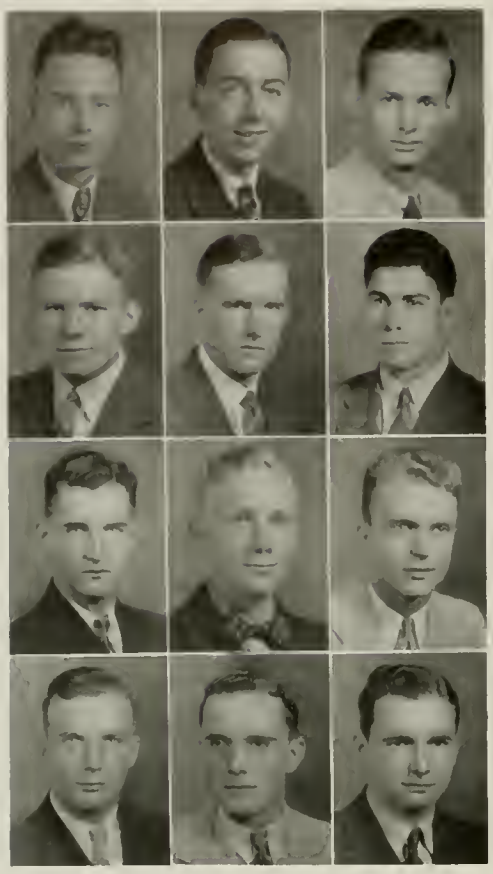

CHARLIE C. CLARK	Durham, N. C.
WALTER THOMAS CLINE, Σ Φ E	Raleigh, N. C.
ROBT. COLEMAN, JR., Π K A	Birmingham, Ala.
ROBERT F. COLEMAN	Wilmington, N. C.
CHARLES EDWARD COLWELL	Wilmington, N. C.
E. H. COON	Watertown, Conn.
LEWIS LEE COPLEY	Rougemont, N. C.
W. B. COWARD, A K Π	Rocky Mount, N. C.
JEREMIAH WAYLARD COX	Corolla, N. C.
HERBERT RAYMOND CRAWFORD	Henderson, N. C.
HUGH A. CRAWFORD	Statesville, N. C.
MARK HUTCHENS CRAWFORD	Wilson, N. C.

HARVEY T. CREECH	Smithfield, N. C.
GILBERT HALLADAY CROLL, Λ Λ T	Ridgewood, N. J.
FRANCIS C. CUNNINGHAM	Raleigh, N. C.
ROBERT L. DAUGHTRIDGE, Δ Σ Φ	Rocky Mount, N. C.
LOUIS L. DAVENPORT, JR.	Nashville, N. C.
ANDREW JAMES DAVIS	Charlotte, N. C.
FERDINAND A. DECKER, JR.	Charlotte, N. C.
EUGENE A. DEES	Concord, N. C.
JOHN LOFTIN DEVANE	Tomahawk, N. C.
SAMUEL HILL DOBSON	Statesville, N. C.
ALBERT DOUB, JR.	Raleigh, N. C.
JOHN EDWIN DOZIER	Raleigh, N. C.

Malcolm McKay Driver	Dunn, N. C.
Wm. Powell Duff, Jr., K Σ	Elizabeth City, N. C.
Clarence Earley	Rutherfordton, N. C.
Cecil A. Easterling, A A P	Wise, Va.
Robert Frederick Elliott	Rich Square, N. C.
Wilson Hamit Ellis	Henderson, N. C.
Walter L. Fanning	Shelby, N. C.
Claude Banks Faris, Jr.	Raleigh, N. C.
Robert Jackson Fetner	Hamlet, N. C.
John H. Fisher	Salisbury, N. C.
E. Pearce Fleming, A A P	Asheville, N. C.
Lewis Allen Fletcher	Raleigh, N. C.

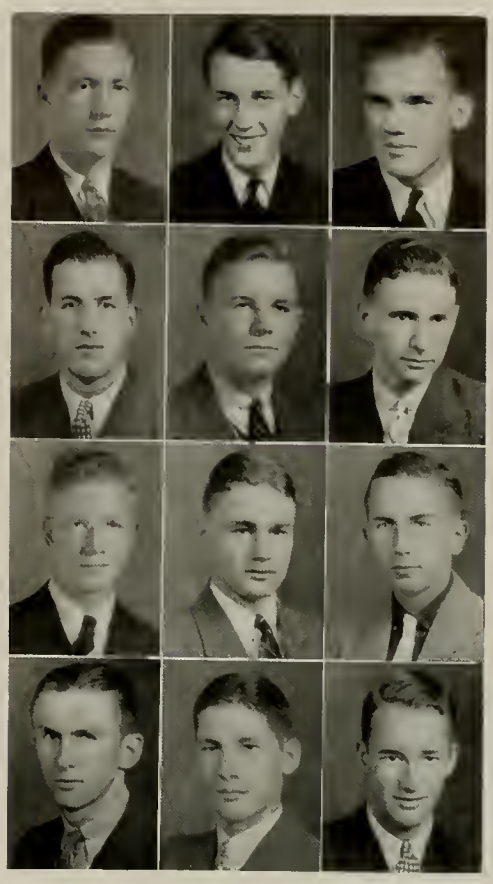

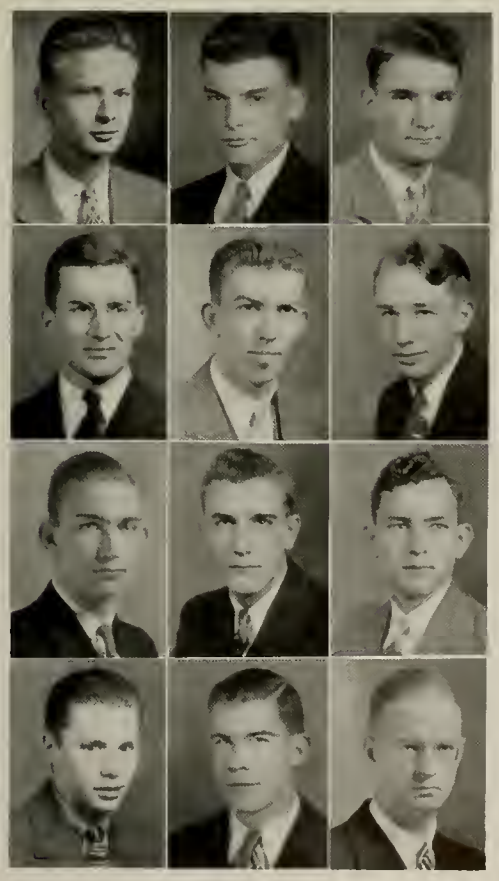

John Seaborn Flowe, Jr., Π K A	Greensboro, N. C.
Hugh K. Forrest	Raleigh, N. C.
John Milton Foster, K A	Raleigh, N. C.
John Giles Feushee	Greensboro, N. C.
Wayne L. Franklin	Franklin, N. C.
Walter Byrum Freeman	Charlotte, N. C.
Earl Eby Frink	Bladenboro, N. C.
Joseph Thurman Frye, Jr.	Wardensville, W. Va.
Paul Joseph Gibson	Franklin, N. C.
Mellor Alfred Gill	Hawthorne, N. J.
John F. Gilmore	Oxford, N. C.
Wm. Blaylock Granger	Greensboro, N. C.

IRVING F. GRANT	Newport News, Va.
CHARLES J. GRAY	Wilmington, N. C.
WILLIAM BARWICK GRIFFIN	Goldsboro, N. C.
DAVID WILLIAM GRIFFITH	Kernersville, N. C.
HORACE CLARK GUTHRIE	Swan Quarter, N. C.
GEORGE HENRY HAGEN	Raleigh, N. C.
CHARLES OLAN HALL	Saluda, N. C.
RUSSELL PHIPPS HANDY	Grassy Creek, N. C.
GEORGE VERNER HANNA, JR.	Shelby, N. C.
FRED RANDOLPH HARRELSON	Elm City, N. C.
B. FRANKLIN HARRIS	Henderson, N. C.
DOUGAN CARL HARRIS	Thomasville, N. C.

GEORGE VICTOR HARRIS	Hawthorne, N. J.
HENRY L. HARRISON, Π K A	Scotland Neck, N. C.
A. C. HATTAWAY, Σ Π	Greensboro, N. C.
JACK CALIRN HAYNES	Winston-Salem, N. C.
SAMUEL M. HAYWORTH	Asheboro, N. C.
TRAVIS EDWARD HENDREN	Hiddenite, N. C.
EUGENE PATRICK HENLEY, Θ K N	Durham, N. C.
PALMER GRIFFIN HILL	Rocky Mount, N. C.
R. C. HINES	Spartanburg, S. C.
JAMES ALBERT HOLDER, JR.	Asheboro, N. C.
STERLING CHARLES HOLMES, A Γ P	Cambridge, N. Y.
SAM STEVENS HOOD	Raleigh, N. C.

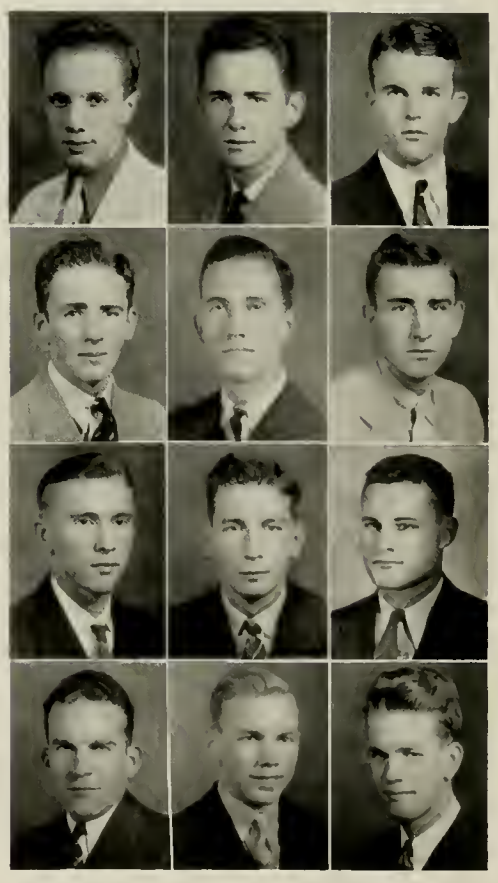

William D. Hood, Φ K T	Smithfield, N. C.
Paul Anderson Hoover, Σ N	Raleigh, N. C.
Vernon Wilcox Howle, Jr.	Andrews, S. C.
Edwin Courtney Hudson	Wilmington, N. C.
N. L. Hudspeth, Jr.	Yadkinville, N. C.
Reuel Luther Huffman, Jr.	Brookfield, Missouri
D. Perry Hughes	Colerain, N. C.
Robert A. Hughes, A Γ P	Parkton, N. C.
Nick J. Hunter	Franklin, N. C.
John William Irving, Jr.	Wentworth, N. C.
Roger Moore James, Jr.	Rocky Mount, N. C.
Edward Suther Johnson	Kannapolis, N. C.

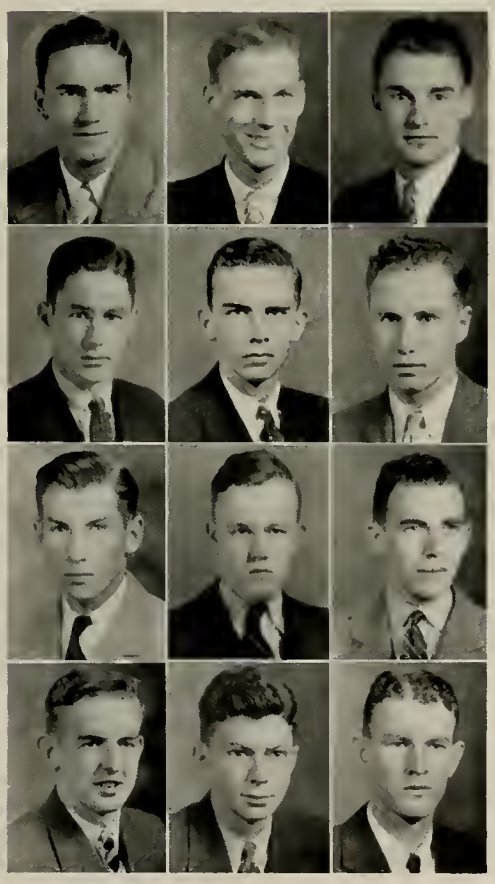

Charles Selby Jones	Belhaven, N. C.
John H. Jones	Raleigh, N. C.
John Robert Jones	Sylva, N. C.
Robert Lewis Jones	Greensboro, N. C.
William Hale Jones	North Wilkesboro, N. C.
Boyd Francis Joyner	Spring Hope, N. C.
T. R. Kalner	Castle Hayne, N. C.
James Vernon Kirkman	Durham, N. C.
Virginius F. Kasey	Greenville, N. C.
C. W. Kirkland, Jr.	Bellaire, Ohio
Bruce Riley Knott	Wendell, N. C.
Leonard Hubert Knott	Oxford, N. C.

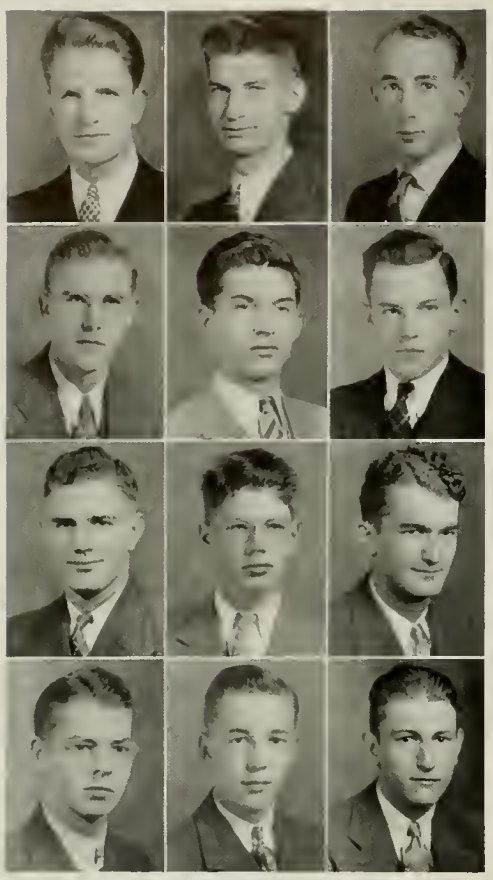

ROBERT S. LAKE, Σ N	Manhasset, N. Y.
REID ALBERT LAMBERT	Greensboro, N. C.
HUNTER L. LAND	Hamlet, N. C.
RICHARD COMINGS LARKIN	Wheeling, Ill.
JAMES BERNARD LASLEY	Greensboro, N. C.
MAYWOOD O. LAWRENCE	Portsmouth, Va.
ROBERT DONALD LEE, Θ K N	Greensboro, N. C.
JOHN MALCOLM LEWIS	Parkton, N. C.
HENRY MARVIN LILLY	Ramseur, N. C.
H. C. LINDLEY	Winston-Salem, N. C.
JOHN CLEGG LOCKHART	Raleigh, N. C.
ROBERT VERNON LOCKHART, Λ X A	Monroe, N. C.

HARDY PITTMAN LOFTIN, Σ N	Kinston, N. C.
ROBERT ALEXANDER LOOS	Haddon Heights, N. J.
EDWARD K. LOVELACE, A K II	New Bern, N. C.
JULIAN VINSON LYON	Creedmoor, N. C.
WILLIAM R. MAKEPEACE, K A	Sanford, N. C.
MANLY GLENWOOD MANN, Λ X A	Raleigh, N. C.
G. W. MARSH, Σ Φ E	Bath, N. C.
M. H. MASON	Mebane, N. C.
AVERITTE NASH MATTOCKS	Greensboro, N. C.
AXEL TURE MATTSON, Σ II	East Hampton, N. Y.
JOHN DAVID MAULTSBY	Kernersville, N. C.
L. T. MAY	Henderson, N. C.

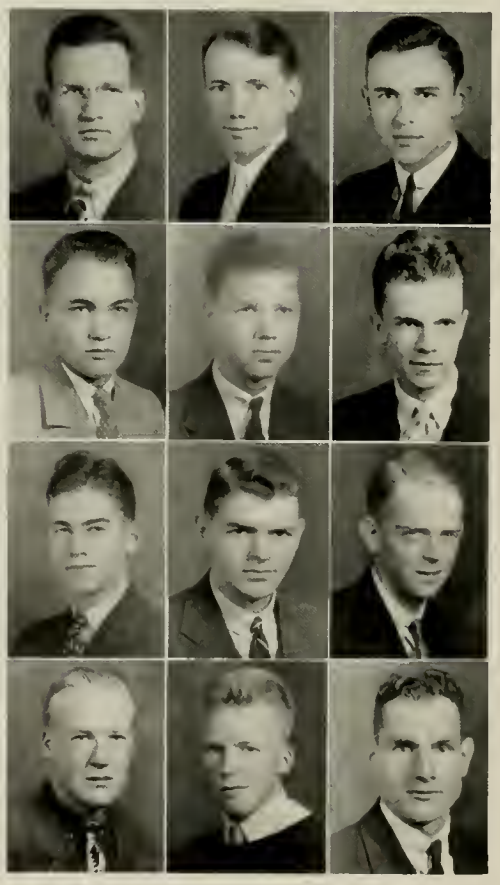

SAMUEL RUBEN MAY . . . . . Spring Hope, N. C.

JOE CLEVELAND MCCANLESS . . . . . Hamlet, N. C.

WILLIAM WILSON MCCLURE . . . . . Charlotte, N. C.

DAVID RAY MCEACHERN, Π K A . . . . Concord, N. C.

FRANK MCFADDEN . . . . . Asheville, N. C.

RICHARD VARDEY MCPHAIL, Σ N . . . . . Hamlet, N. C.

H. WALTER MCPHAUL . . . Red Springs, N. C.

HORACE ROBERT MCSWAIN . Shelby, N. C.

DAN W. MEACHAM . . . Hamlet, N. C.

HOWARD NORVELL MEAD . . . . . Greensboro, N. C.

GLENN WILSON MEHAFFEY Hendersonville, N. C.

PERCY DURANT MERRITT . . . Rose Hill, N. C.

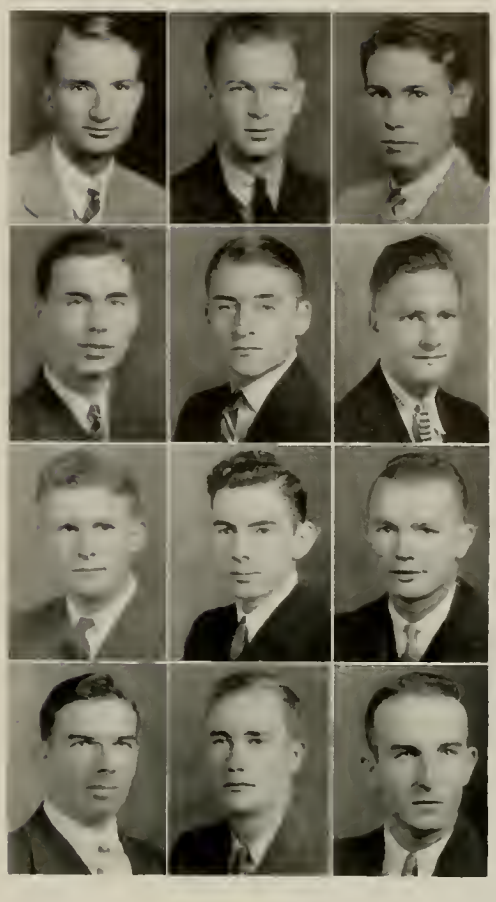

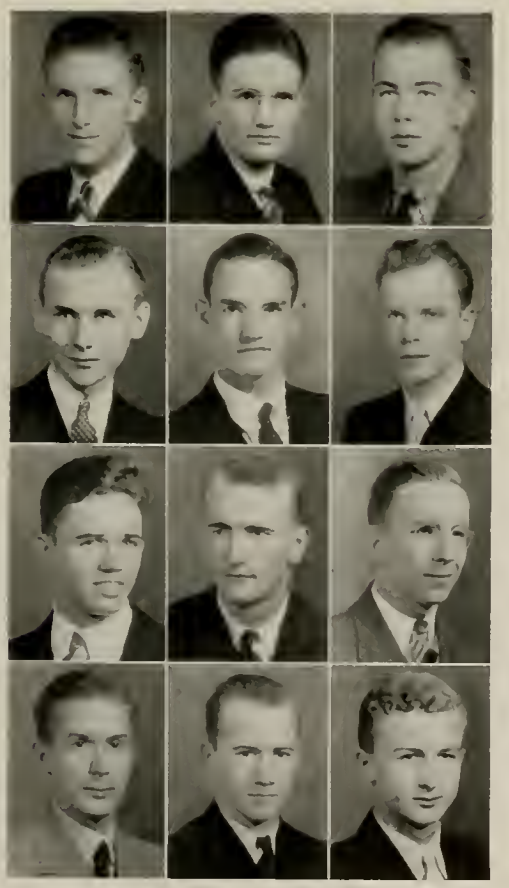

JOE EDWARD MICHAEL, JR. . Wadesboro, N. C.

JOHN LOCKE MILHOLLAND, Π K A Statesville, N. C.

JOHNNIE FLETCHER MILLER Raleigh, N. C.

WILLIAM H. MILLOWAY, JR., Σ Π Greensboro, N. C.

E. S. MILLSAPS . . . . . Asheboro, N. C.

RICHARD H. MITCHELL, Θ K N . . . . Raleigh, N. C.

GARLAND ALLISON MONTAGUE Raleigh, N. C.

CHARLES N. MOORE . . . . . Washington, N. C.

HOWARD CAMERON MORRIS . . Charlotte, N. C.

PHILIP GILBERT MORRISETTE . . Camden, N. C.

CUTHBERT L. MOSELEY . . . . . Raleigh, N. C.

LESTER ALFRED MULLEN . . . . . Lincolnton, N. C.

JAMES LORE MURRAY . . Newton, N. C.

HAROLD NASS . . . . . New York, N. Y.

HENRY ROTHROCK NOOE . Pittsboro, N. C.

ALFRED ARTHUR OLIVER, Π K A High Point, N. C.

BURLEIGH L. OVERBEY . . . Reidsville, N. C.

HERMAN A. OWENS, A K Π . . Rocky Mount, N. C.

COLE L. PAGE . . . . . Fairmont, N. C.

DALTON DAVID PAGE . . . . . Raleigh, N. C.

WILLIAM JENNINGS PAGE . . . . . Autryville, N. C.

LAWRENCE R. PARSONS, JR., A K Π Burlington, N. J.

JAMES D. PATTON . . . . . Franklin, N. C.

WILLIAM HALLYBURTON PATTON . . . Andrews, N. C.

WM. A. J. PEACOCK Goldsboro, N. C.

WILLIAM DEAN PENNINGTON Nathans Creek, N. C.

RUSSELL CARL PERRY . . Raleigh, N. C.

CARL HERMAN PETERSON . Leechburg, Pa.

PETE A. PHRYDAS . . . . Greensboro, N. C.

J. C. PIERCE, JR. . . . Grassy Creek, N. C.

JAMES W. PIERCE, Σ Φ E Swarthmore, Pa.

JAMES CARROLL PLASTER . Hickory, N. C.

HARRY WALTER PLUMMER, JR., Σ N Asheville, N. C.

A. D. POTTER . . . . . Statesville, N. C.

JOE NEWTON POWERS . . . . . Raleigh, N. C.

CHAS. LEE PRICE, JR. . Whiteville, N. C.

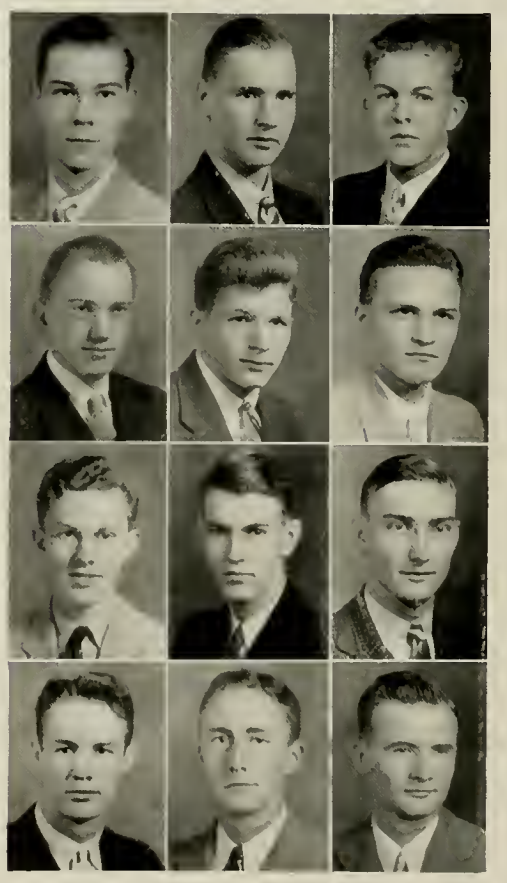

WILLIAM HENRY PRUDEN . . Margarettsville, N. C.

CLAYBON STANLEY RAGAN . . Apex, N. C.

GARRETT HENRY RAMSEY . . . . . Asheville, N. C.

ELDRED OSCAR RANDOLPH, JR. . Morganton, N. C.

HAROLD ELIJAH RATLIFF, Θ K N . . . Wadesboro, N. C.

ARTHUR GARFIELD RAYMOND . Moorestown, N. J.

ALBERT ERNEST REMMEY, Π K A . Greensboro, N. C.

RICHARD CLINTON REMMEY . . Greensboro, N. C.

CHARLES H. REYNOLDS . . . . . Gate City, Va.

DONALD CURRIER REYNOLDS . . Amesbury, Mass.

ROSS H. REYNOLDS, JR., K A Raleigh, N. C.

HENRY CALHOUN RICE, Σ Π Hildebrand, N. C.

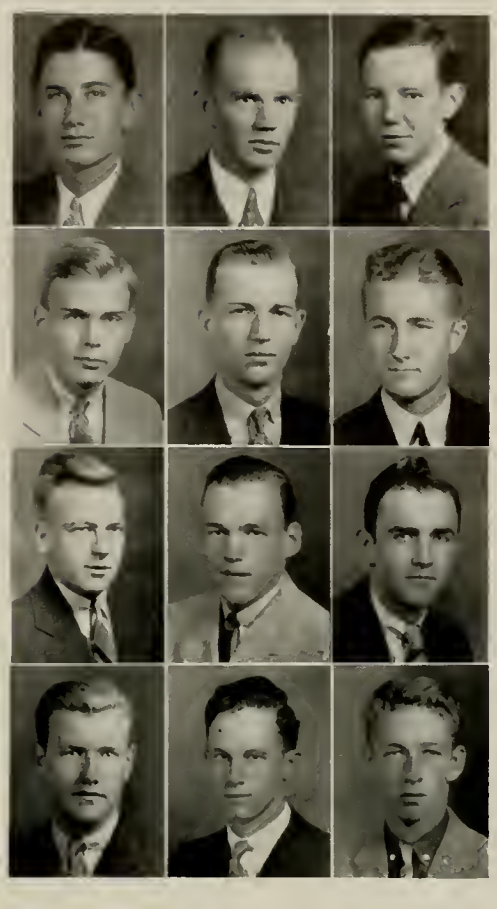

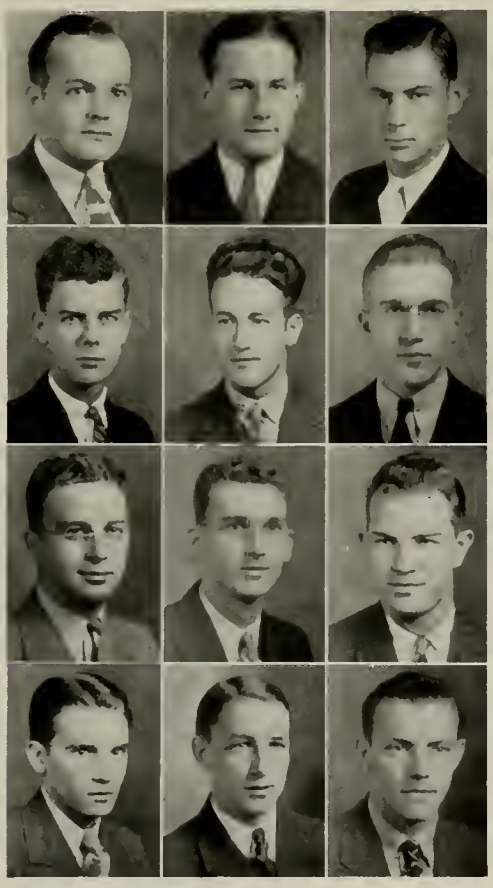

EDWIN F. RICHARDSON, JR., Δ Δ T New Bern, N. C.

DWIGHT LUTHER ROGERS, Σ Π . Albemarle, N. C.

ERNEST PAUL ROGERS . . . . Statesville, N. C.

JAMES ERNEST ROGERS . . . . . Concord, N. C.

MARVIN FORREST ROGERS . . . . . Mebane, N. C.

DONALD RUSSELL ROSE . . . . . Marshall, Minn.

CHARLES L. ROSSI . . . . Torrington, Conn.

DAVID ROUSE . . . . . Rose Hill, N. C.

BEN RICHARD RUDISILL . . . . . Cherryville, N. C.

JAMES WILLIAM RUFTY . . . . . Spencer, N. C.

H. R. RUPP . . . . . Mechanicsburg, Pa.

CHARLES RAYSIDE RUSSELL, Θ K N Raleigh, N. C.

WALTER CHALMERS RUSSELL, Σ Π — Albemarle, N. C.

STEPHEN S. SAILER — East Orange, N. J.

ASBURY HILLIARD SALLENGER, Σ N — Florence, S. C.

MILTON SANDERS — Franklin, N. C.

JOSEPH ALBERT SANDFOSS — Newport, Kentucky

DAVID SATTERFIELD — Danville, Va.

E. B. SAUVAIN, K Σ — Concord, N. C.

J. P. SAWYER, JR. — Elizabeth City, N. C.

DONALD E. SCHLENGER — Jersey City, N. J.

WILLIAM ARTHUR SCHOLES, Σ N — Detroit, Mich.

JOSEPH WALTER SEARS — Goldsboro, N. C.

WINFRED PINKNEY SEITZ — Newton, N. C.

JAMES ROBERT SHEARON — Bunn, N. C.

ALEXANDER MARTIN SMITH — Elkin, N. C.

EDWARD WOODSON SMITH — Norfolk, Va.

EVERET FOY SMITH — Lexington, N. C.

HUIT S. SMITH, Σ N — Hickory, N. C.

JAMES ROY SMITH, JR. — Charlotte, N. C.

ROBERT S. SMITH — Vanceboro, N. C.

GEORGE WILLIAM SNYDER — Wadesboro, N. C.

MALVIN FRANKLIN SPENCER — Salisbury, N. C.

C. M. STALLINGS — Enfield, N. C.

JOE JONES STEELE — Lenoir, N. C.

MALCOLM J. STEWART, Φ K T — Wellesley Hills, Mass.

Cornelius C. Stokes, Jr.	Raleigh, N. C.
Edgar L. Stokes, Θ K N	Colerain, N. C.
A. J. Stone	Bryantown, N. C.
Albert T. Strupler, Π K A	Fayetteville, N. C.
Charles W. Stuart	Winston-Salem, N. C.
George Allen Suther	Charlotte, N. C.
Stanley Roy Swanson	Belmont, N. C.
Ira Lee Taylor	Harrisburg, N. C.
Leroy Smith Taylor	Greenville, N. C.
Mark Hughes Taylor	High Point, N. C.
Hughey Edmund Thomas	Winston-Salem, N. C.
James Browning Thompson	Mt. Holly, N. C.

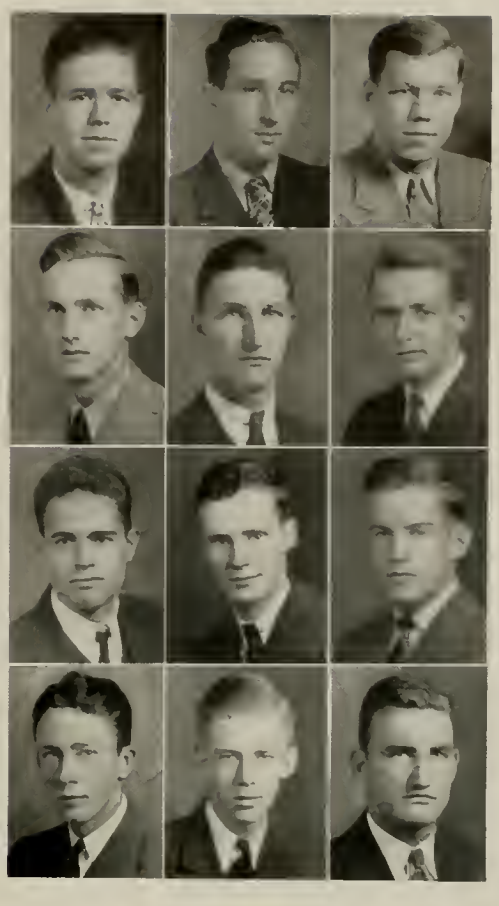

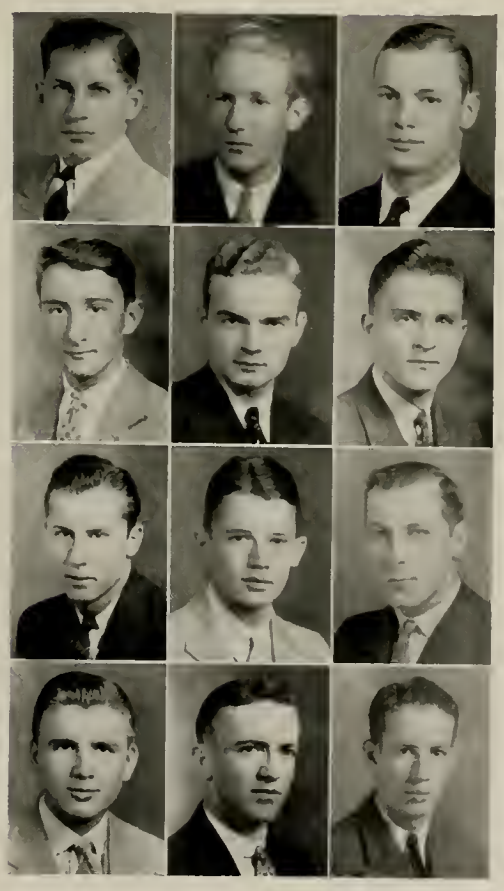

Joseph Rush Thompson	Shelby, N. C.
Julius Finley Thompson	Graham, N. C.
Paul S. Thompson	Cleveland, N. C.
L. C. Thornton	Hampton, Va.
Mallie Curtis Todd	Wendell, N. C.
J. A. Towery	Concord, N. C.
Donald Fleetwood Traylor	Murfreesboro, N. C.
Bradford S. Tucker, Σ Φ E	Raleigh, N. C.
Stanley Jules Turlo	Waterville, Maine
Layton Carlos Tyner	Raleigh, N. C.
Wm. Emite Viverette	Sharpsburg, N. C.
Charles Thomas Waite, Jr., Π K A	Gainesville, Ga.

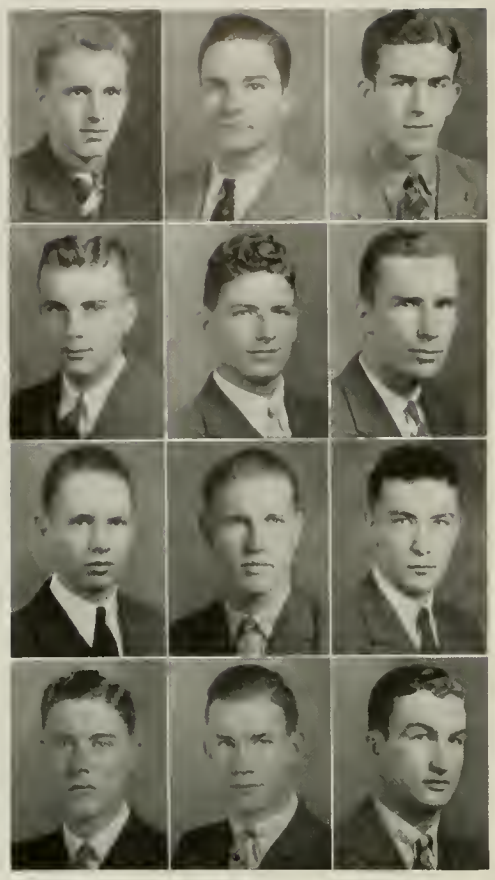

Edison Lee Watkins, Φ K T	Wilmington, N. C.
Daniel Talbot Waynick	Greensboro, N. C.
George Edward Weant, Jr., Φ K T	Salisbury, N. C.
James Fred Webb, Jr.	Macclesfield, N. C.
Thomas Lindsay Wellborn	Wilkesboro, N. C.
Wilson B. Westbrook	Richlands, N. C.
Edwin H. Wetmore	Woodleaf, N. C.
Robert Levie Wicker	Sanford, N. C.
Charles Widlitz	Rockville Centre, N. Y.
E. Avery Williams, Jr.	Swan Quarter, N. C.
John Edward Williams, A K II	Alberta, Va.
Joe N. Williamson	Charlotte, N. C.

Ronald E. Wilson	Mt. Olive, N. C.
Nathan E. Winslow, Θ K N	Scotland Neck, N. C.
Philip Edgar Winslow, Θ K N	Greenville, N. C.
Max A. Wolferts	Roberta, N. Y.
Millard William Woodruff	Roselle Park, N. J.
George Baker Woody	Oxford, N. C.
James A. Worrell	Rich Square, N. C.
Ralph W. Wrenn	Raleigh, N. C.
Edward Michael Yacko	Bridgeport, Conn.
Pearson B. Yeager	Mount Union, Pa.
Hubert Davis Yelverton	Black Creek, N. C.
Glenn Edward Yount	Newton, N. C

JOHN STRAWBRIDGE
President

FRESHMAN CLASS

C. P. HARRIS
Vice-President

J. C. ALDRICH
Secretary-Treasurer

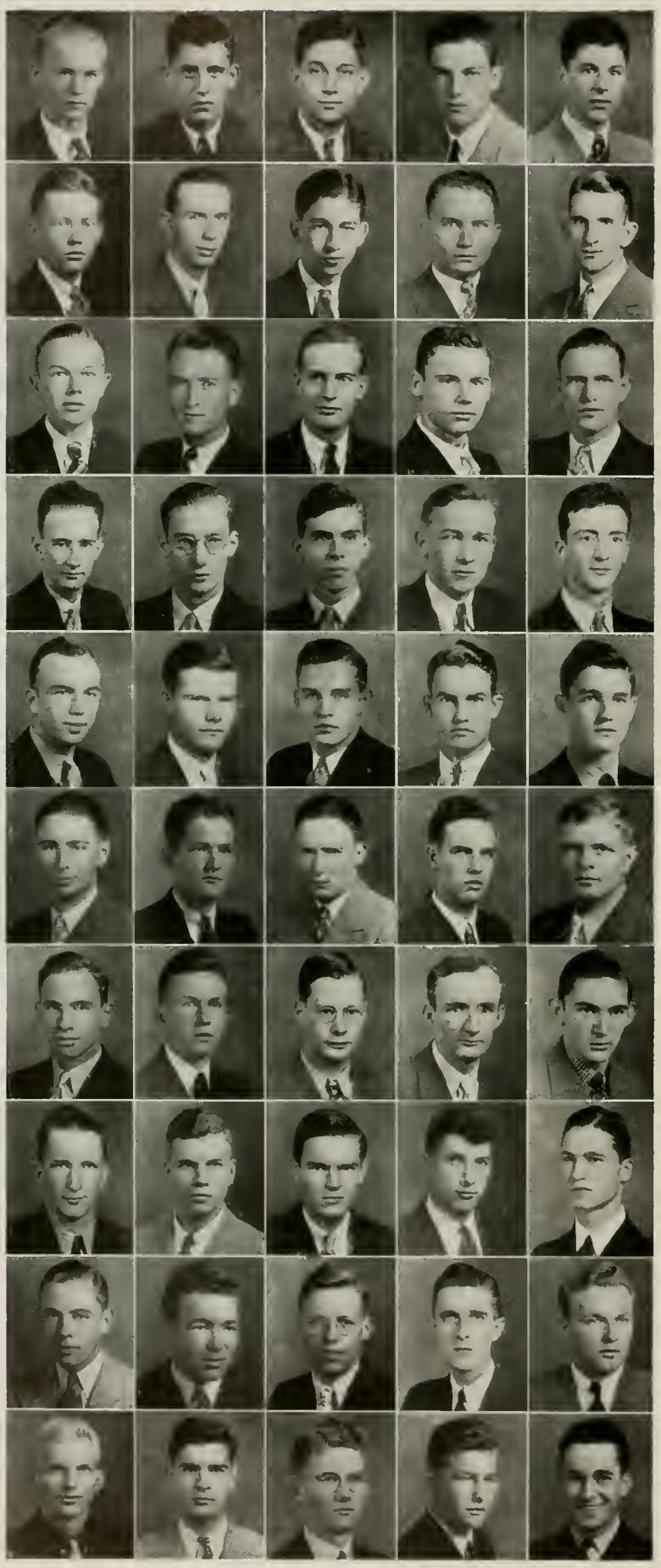

Edward Aaron Adams
Thomas Carter Adams
John William Aldridge
John Christian Allers
Allison Douglass Allison

Alexander Lee Andrews
Chapman R. Andrews
Alan S. Ariail
Thomas F. Armstrong
Marvin Frederick Arnold

Hilliard James Arrowood
John Sheppard Avent
Arren Gray Ayers
Perry Lee Ayscue
Charles Vernon Baker

Edgar Eugene Ball
John Pryor Ballard
John N. Barkdoll
Ernest Hugh Bass
Harry Vaughn Beck

Louis Pershing Bell
John Jay Benson
Michael K. Berkute
Floyd G. Berry
George W. Bethell

Paul Therston Biggers
Cicero F. Blanchard
J. S. Blanton
Thomas Harvey Blount
Fred D. Boege

Stafford L. Bolton
Leslie Norwood Boney, Jr.
E. Scott Bowers
Lee Fulton Bowman
Edward Guy Bradford

F. Wadsworth Brady
Ralph Wilson Brake
Joseph W. Brandon
Henry Wallace Branson
Edgar Martin Britt

Frank Clowe Brown
Jefferson T. Brown
W. Archie Brown
Henry R. Browne
Henry Bruinooge

Charles K. Bryant
Donald Y. Buckingham
Andrew Barnes Bullard
John K. Bullock
James Mackay Burnham, III

Robert L. Burrage, Jr.
Stacy Alton Butler
Hal Clifford Byrd
Marvin G. Calhoun
Paul Carroll Cameron

Bernard Gray Camp
Luther W. Cartwright, Jr.
Roy C. Coates
George Rankin Coble
Fonsus Mayo Coburn

Ralph P. Cochrane
Isadore H. Cohen
Mark Wayne Cole
Max Collins, Jr.
Charles Cook

Henry Lafayette Cooke
Albett Rufus Copeland
Monte Lodge Crawford
John Winston Creath
H. L. Cromartie, Jr.

John A. Crowell
Roger W. Curtis
Macon Mitchell Dalton
William Nicholas Dalton
William Hoyt Davenport

Edward Pruden Davidson
Charles Craig Davis
Herbert Crippon Davis, Jr.
John Thomas Davis
George B. Dewey

Ernest N. Dickerson
Anthony Albert DiYeso
James Adrian Dobson
David William Donovan
James E. Doster

Frederick W. Dotger, Jr.
J. Toms Dover, Jr.
Clegg L. Dry
G. W. Dunkelberger
Willard Bruce Dunn

Ernest Earl Durham
Robert Brady Eakins
Richard Edward East
C. P. Echerd
George W. Edge

Grover Lee Edmonds
Eccles Daily Elliott
William Engelman
Eric Howard Ericson
Hugh Richard Everett

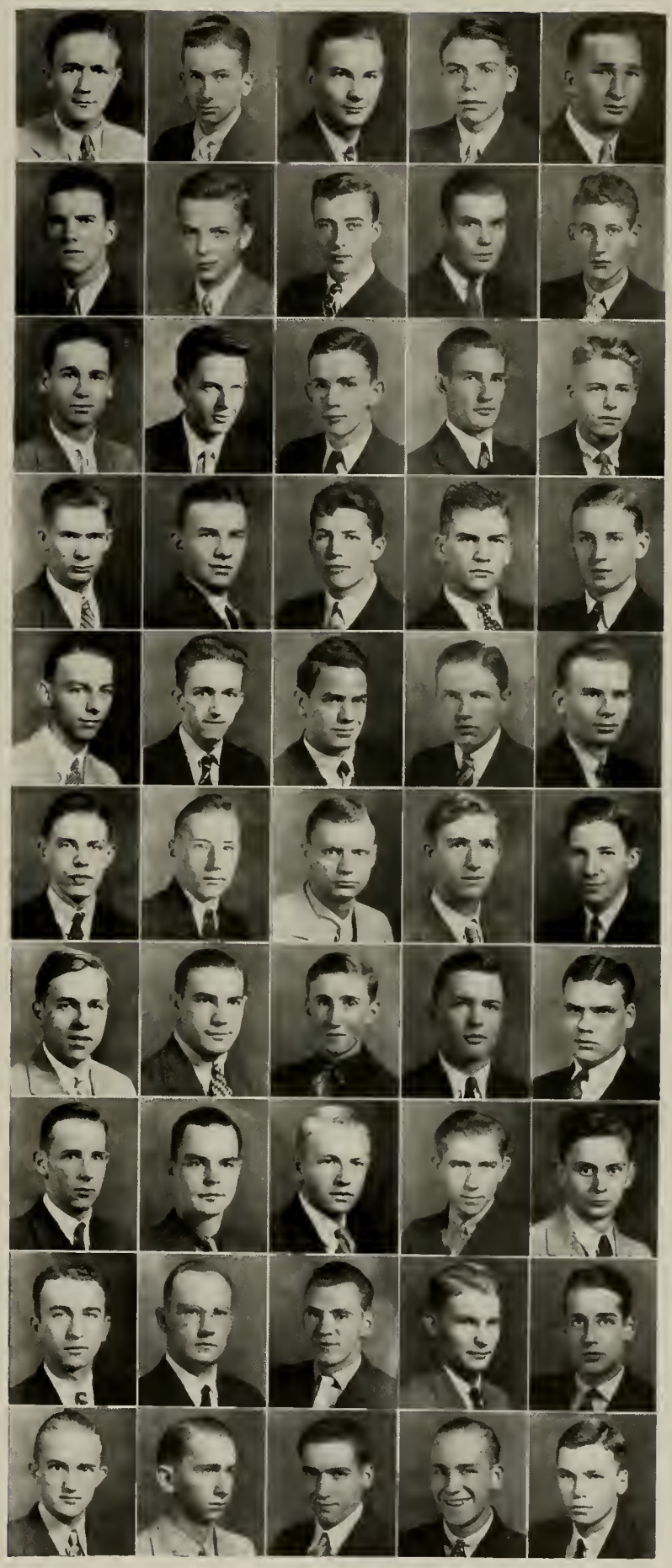

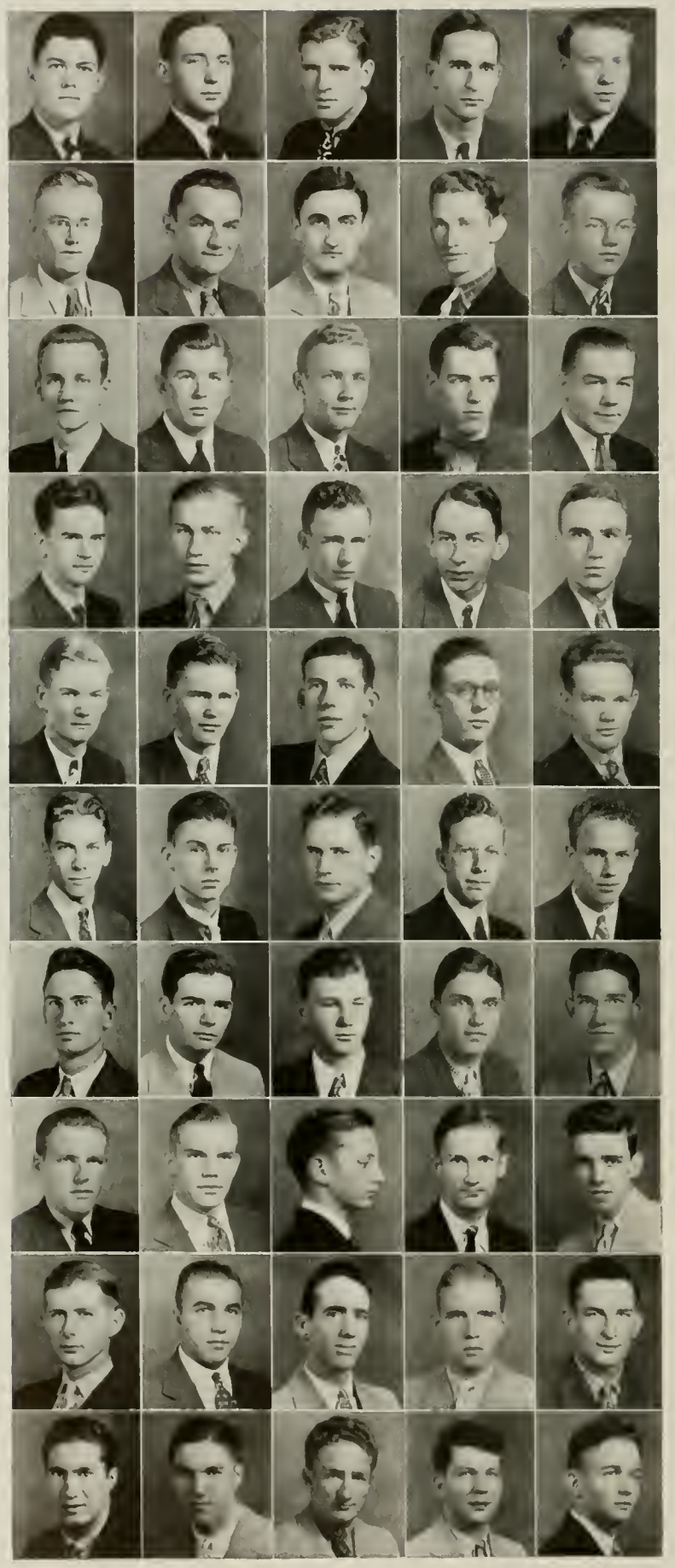

Marshall Leigh Fallwell
Walter Peyton Farrior
Francis William Fehley
Clifton Harry Felton
Hamilton Fisher

James E. Flake
Charles P. Fortunato
Roscoe W. Franck
Carl David Franklin
T. R. Frazier, Jr.

G. H Fulcher
Fred Earl Gardner
Charles M. Gattis
Arthur R. Gewehr
William E. Gibbons

Henry Sylvester Gibbs
Walter Joseph Glod
George M. Goforth
William Gordon Greenlee
P. Porcher Gregg

John Edward Griffin
Charles Jay Grubbs
Joe William Hall
Lassiter Williams Hall
Donald Everett Hamilton

Charles W. Hampp
Benjamin Rudolph Harley
Clifton Felice Harper
Thornton S. Harrill
Cader Perry Harris

Robert Wright Harris
Ben. S. Harrison
Thomas E. Hastings
John W. Hatley
Thomas Theodore Hay

Caley Clyde Hearn
Bert A. Heidelbach, Jr.
Clegg A. Helms
Jesse Carl Higgins
Woodie B. Hilburn

Bruce Andrew Hildebrand
Raymond Joseph Hindrichs
L. J. Hinson
Paul Frederick Hoch
Braxton B. Hodge, Jr.

Chester O. Holshouser
Victor Arnett Holshouser
Joseph Walter Hooks
Virgle Volney Horney
O. J. Howell

Jesse B. Hubbard
William S. Huggins
W. T. Hunt, Jr.
Charles A. Hunter
Joe E. Hunter

Charles Wesley Isenhour
Clifford Lafayette James
Christopher Roy Jennette
Byron Lee Johnson
John Enoch Johnson

Paul Esrom Johnson
Robert Sexton Johnson
Robert Fones Johntz
Arthur Leroy Jolly
S. E. Jones, Jr.

Thomas C. Kearns
John Howell Kennedy
Robert Merritt Kermon
Clifton Page Keys
Matthew Albert Killeri

James Willis King
Samuel Jones Kirby, Jr.
David Webb Kiser
George Herman Kizer
Ernest Koella, Jr.

Theodore M. Kolarik
Charles D. Kuhns
Robert Vaughn Lamb
J. Stuart Land, Jr.
Harold Flow Lander

Bayard Zebolon Lane
Charles Smith Lane
J. Lloyd Langdon
Maurice Lee Laughlin
John Grant Laughter

Thomas Crawford Leake
Earl Loroid Lee
Ralph Kenneth Lee
Fred O. Leonard, Jr.
Wendell Holmes Leonard

Joseph Allen Lewis
Robert Bruce Lewis
Clyde A. Lienberger
William Durham Linkhaw
Charles Smith Little

John J. Lominac
Beaufort Brown Longest
William T. Love
Jose Trevino Madero
Samuel Nicholson Mann

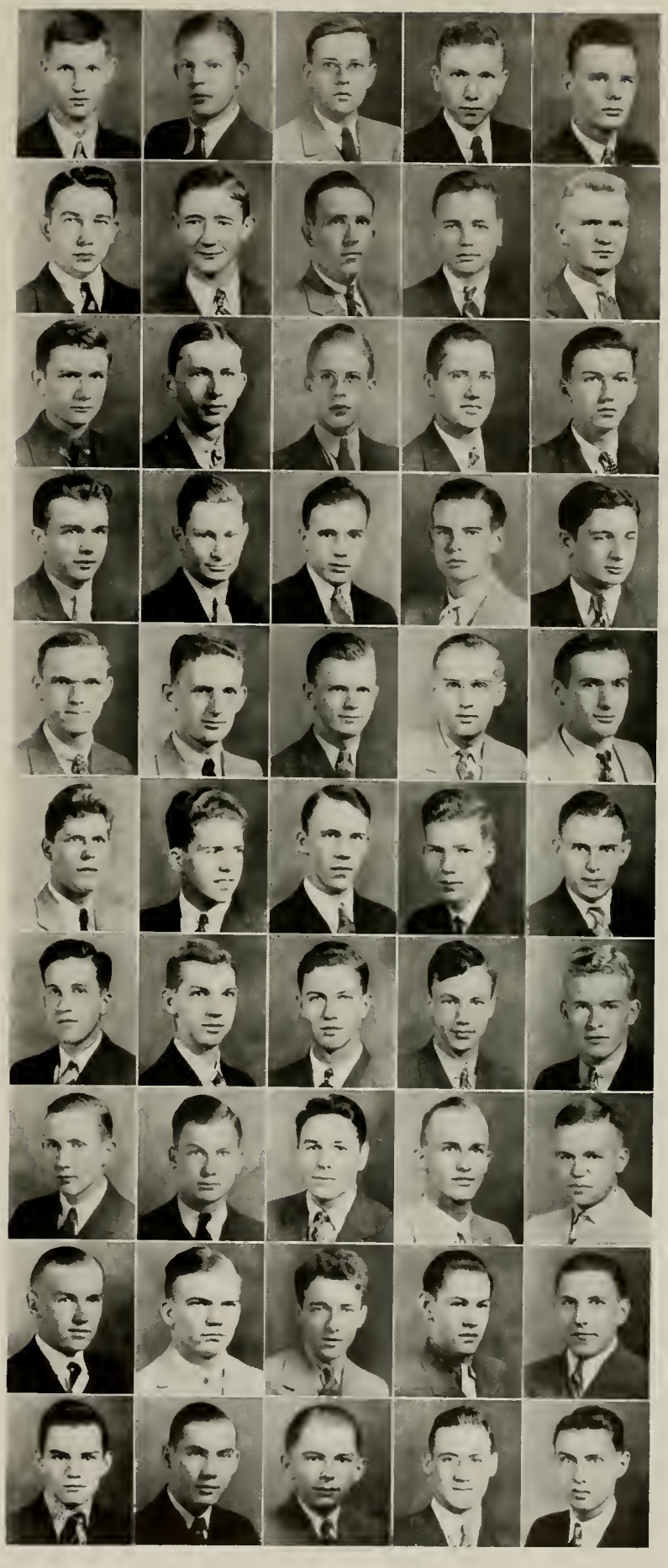

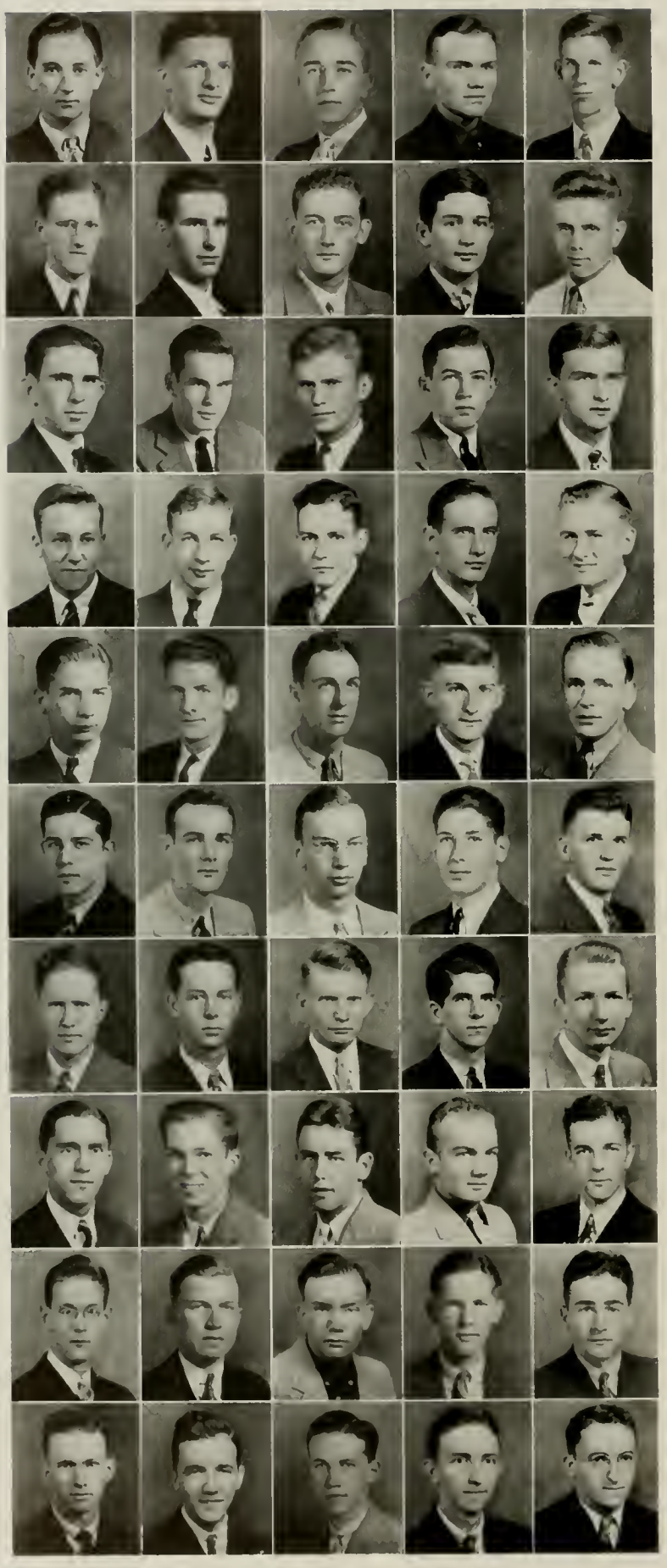

Benjamin F. Manning
William M. Markley
James Flake Martin
Lawrence E. Massengill
Pat Matson

William Mattocks
John Mundy Mauney
Daniel L. McArthur
James A. McColman
William Owen McDowell

Eugene K. McKensie
David Olin McKinley
Emmett Ranson McKnight
W. Argyle McLeod
Robert Thurston McNeely

Henry D. Means
Robert Pingree Means
Lloyd Elmer Milks, Jr.
James Thomas Miller
James A. Mitchiner

Aubrey Haskins Moore, Jr.
T. F. Moran
James Leon Morehead
John L. Morgan
Joseph B. Morris

William Britton Morris
DeWitt Herbert Morton
Kenneth Murchison
Richard David Naiman
Mike W. Nakoneczny

Richard T. Nelson
Samuel Ernest Nelson
Harry C. Nicholson
George B. Niswonger
James McD. Norman

Alex. A. Novitzkie, Jr.
William M. Nunalee
William Dennis O'Herron
David Markham Olive
William Jarvis Osgood

Alfred L. Parker, Jr.
David C. Parker
J. Leonard Parker
John Rouss Parks
Arnold L. Patterson

R. J. Payne
David Williams Pearsall
Fred Taylor Peden
Hedrick Martin Peninger
Leo Perks

Lawrence Lee Perry
William J. Perry
Harry C. Peterson
Jones Yorke Pharr, Jr.
Wendell Lynette Phifer

Walter Frentress Phillips
Paul Ray Pittman, Jr.
Wray Augustus Plonk
Sam W. Pope
Leroy Whitfield Powers

Fred Herbert Price
Albert Harold Ramsey
Hal F. Randolph
William Perry Reaves
Daniel Alexander Regan

Henry Gordon Register
Charlie Walker Renn
William Henry Retter
Wallace W. Riddick, Jr.
M. H. Ridenhour, Jr.

William Herman Ritter
William Roberson
Richard John Robertson
Garland F. Robeson, Jr.
Ralph Thomas Robinette

Harold Grey Robinson
Jack M. Rogers
Arthur B. Rood
Forrest E. Rook
Bob Page Ross

Lawrence Calvin Ross
Walter Douglas Sharp
Sidney Thomas Sherwin
Frank P. Shields
George William Shoe

Hubert Lee Shooter
Robert Dameron Shumate
Roos Minish Sigmon, Jr.
Arnold J. Siler
W. C. Silver, Jr.

Aby Woodson Simmons
William Bruce Simmons
W. Clyde Simpson
Marion Danner Sitton
M. L. Slesinger

James Eugene Small
Charles Sumner Smart
Fred L. Smathers
Fred O. Smith
James Neal Smith

John Sumner Smith
Robert Lane Smith
Wilton W. Smith
Henry Albert Smyre
William Clinton Snow

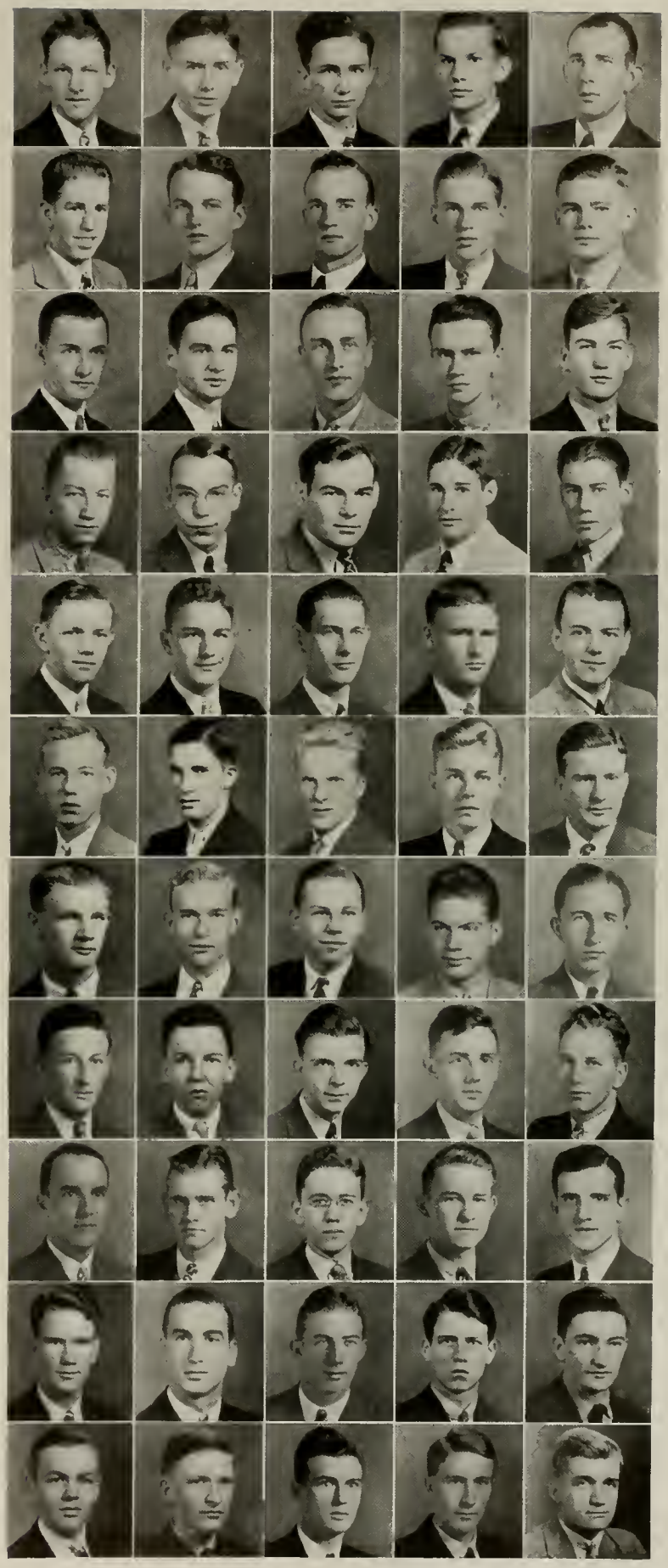

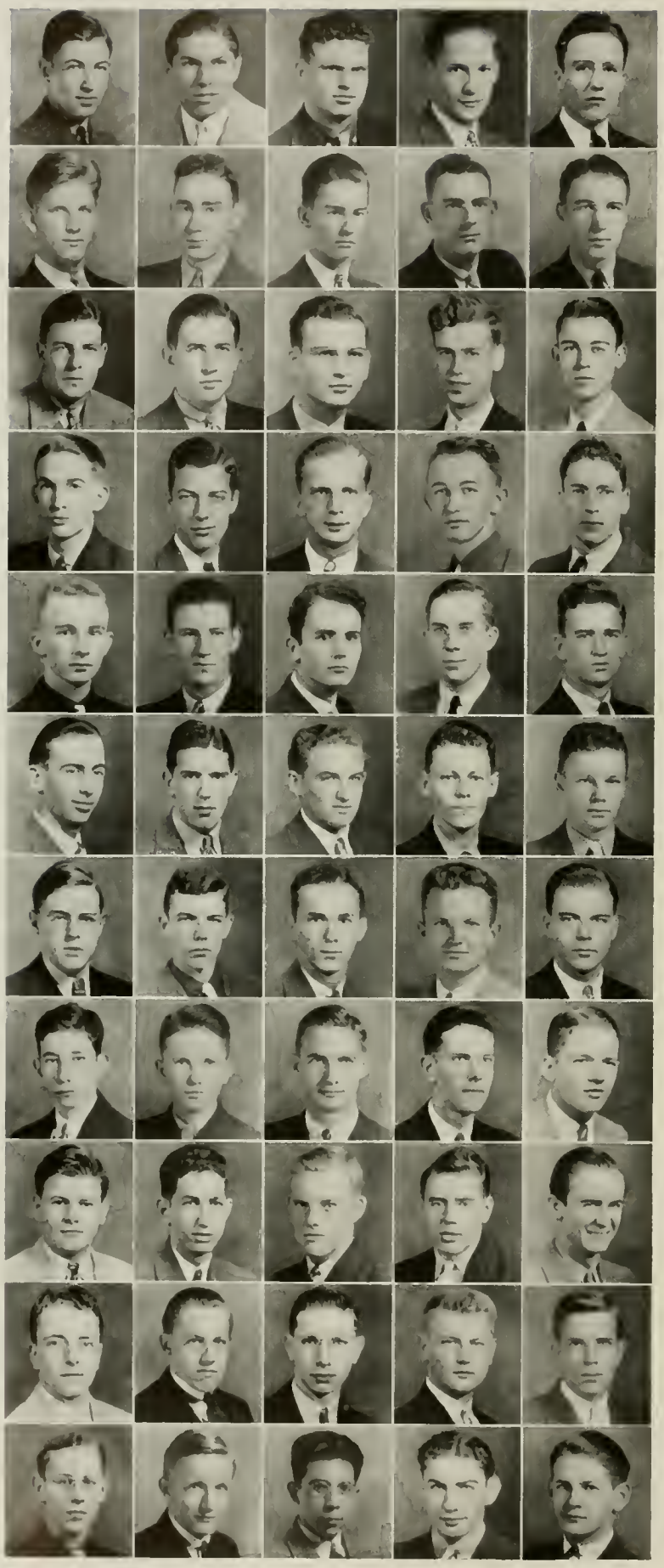

Warren Howard Spear
John Rudolph Speich
Paul Emory Spivey
Charles Kenneth Spruill
Abraham V. Starnes

Percy Stott
John Harmon Strait
John Nelson Strawbridge
Alfred Hughes Stuart
Robert Clifton Stuckey

James Walter Sullivan
Claude Edward Talley
Henry M. Taylor
Paul Howard Taylor
Norwood Teague

Henry Clay Thomas
James Eugene Tillman
Urho Tommola
Warren Guy Tyson
Charles R. Vanderscoff

Isiah M. Vann, Jr.
Henry Franklin Wade
George I. Watson
Malcolm E. Watson
Clyde Miller Waugh

Fred Arthur Webb, Jr.
Charles Paul Weber
Thomas B. Welch
William F. Welfare
Paul H. Wetmore

Vincent Whaley Wheeler
Robert Nuell White
Carl Whiteside
Lewis Whitfield
Ernest Wilson Whitley

Brand James Whitlock
James Marion Wilburn
John W. Wilkinson
Arthur R. Williams, Jr.
John G. Williams

Sydney Ray Williams
Troy Durant Williams
John V. Williamson, Jr.
William D. Windley
Robert H. Witherington

A. E. Withrow
Philip Andrew Wogan
Hubert Cogdell Woodall
Preston Smith Woodley
Louis Ernest Wooten, Jr.

George L. Yingling
E. O. Young
Harold Zekaria
Frank John Zerilli
Elmer Jack Bendigo

Book Three

ORGANIZATIONS

Johnston Blakeley, 1781–1814

THE WAR OF 1812

THE COLOR GUARD

COL. CHARLES S. CAFFERY
Commandant

MILITARY

The Reserve Officers Training Corps is one of the major divisions of North Carolina State College and is one of the most active organizations on the campus. The unit is the largest regiment in the Fourth Corps Area, and also maintains the distinction of being one of the finest R.O.T.C. units in the entire country.

The unit is under the direction of five commissioned Army officers. These officers act as drill instructors, military classroom professors, and executives who handle the supplies, training program, and the social activities of the military unit. It is because of the untiring efforts of these tactical officers that the unit has been able to maintain its rank as one of the best drilled units in the country.

The Instruction of the R.O.T.C. is divided into two main divisions. The first two years, or basic course, is required and teaches the fundamentals of military science. It also helps to select those that will be chosen for advance work. The last two years, or advanced course, deals with military problems, aerial photography, military law, the study and use of the various types of weapons, and finally a study of some outstanding military problems. Along with these instructions, the student is taught the proper care of their bodies. Throughout the courses, the student is taught the fundamental duties of an American citizen along with its responsibilities and principles.

MAJOR KENNETH G. ALTHAUS
Executive Officer

MAJOR BEN W. VENABLE
Third Battalion

MAJOR ROBERT E. JONES
First Battalion

MAJOR THORNTON CHASE
Second Battalion

REGIMENTAL STAFF

F. L. CONNELL, JR.
Colonel

C. S. GALE
Lt.-Colonel

GEORGE ESTES
Regimental Staff Captain

P. W. WARLICK
Regimental Adjutant

L. N. BROWN
Regimental Staff Captain

R. H. MORRISON
Regimental Staff Captain

J. F. CURRY
Regimental Staff Captain

F. C. GORE
Regimental Staff Captain

G. G. GETZ
Regimental Staff Captain

J. E. BING
Regimental Staff Captain

J. E. GRANTHAM
Regimental Sergeant-Major

RIFLE BATTALION COMMANDERS AND STAFFS

MARIO COMOLLI
Major—First Battalion

G. F. ALLEN
Captain-Adjutant—First Battalion

J. T. MASSEY
Sergeant-Major—First Battalion

C. A. PENDLETON
Major—Second Battalion

R. V. CRIST
Captain-Adjutant—Second Battalion

J. A. BOYKIN
Sergeant-Major—Second Battalion

J. F. RYNESKA
Major—Third Battalion

H. C. BYRD
Captain-Adjutant—Third Battalion

J. T. CATLIN, III
Sergeant-Major—Third Battalion

DRUM AND BUGLE CORPS

OFFICERS

C. A. RYTHER
Captain

A. J. GERLOCK
Lieutenant

J. B. HUBBARD
Lieutenant

PETER IHRIE, JR.
Lieutenant

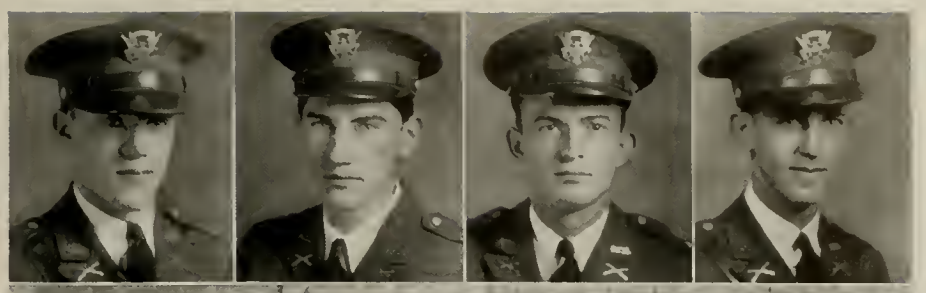

THE BAND

OFFICERS

R. G. B. BOURNE
Captain

T. T. ALLISON
Lieutenant

W. F. CORBETT
Lieutenant

R. R. HOOD
Lieutenant

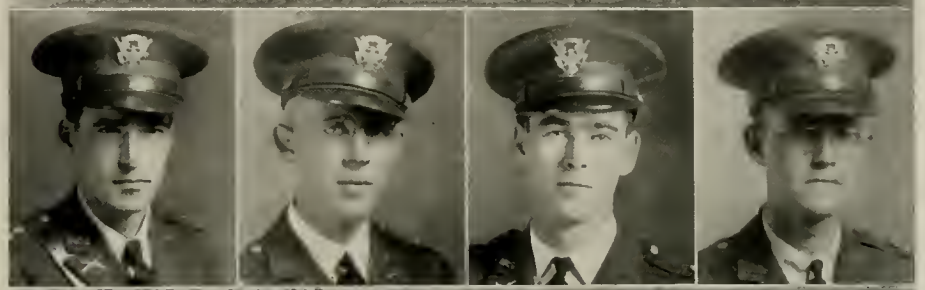

RIFLE TEAM

Back Row: JOHNSON, CRIST, SILER, HARLEY, BRAKE, CLAPP, SHALLINGTON, LEE, WILSON. *Front Row:* LANCASTER, HAYWORTH, REPONY, MYERS, SEWELL, HOLLOWAY, WARREN, MAJOR VENABLE.

COMPANY A

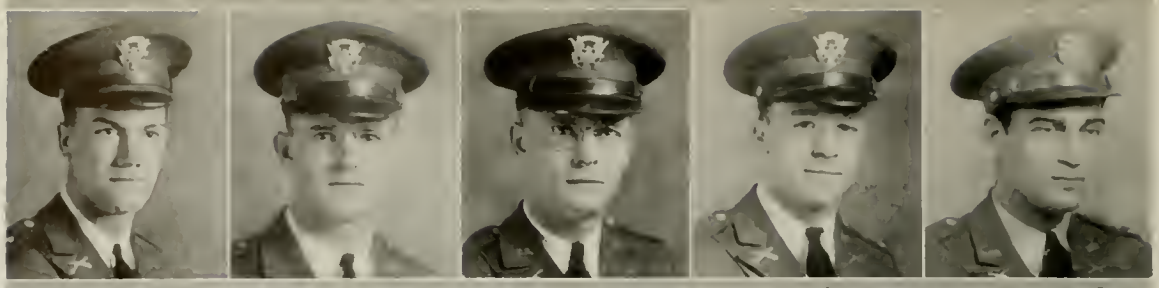

W.J. BRIDGES CAPT. | J.W. BROWN LT. | E.R EDGERTON LT. | A.F. HEIN LT. | H. KIRCHNER LT.

COMPANY B

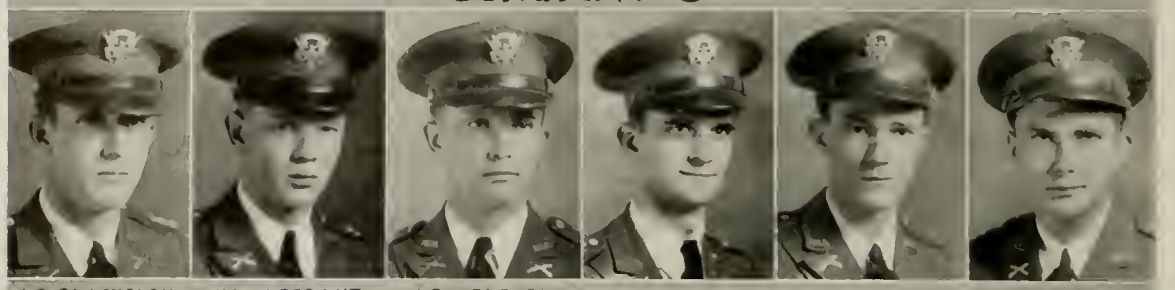

A.R. BLACKBURN CAPT. | K.L. GUERRANT LT. | J.B. HELTZEL LT. | G.F. SIMMONS LT. | J.M. STEPHENSON LT. | W.V. TARKENTON LT.

COMPANY C

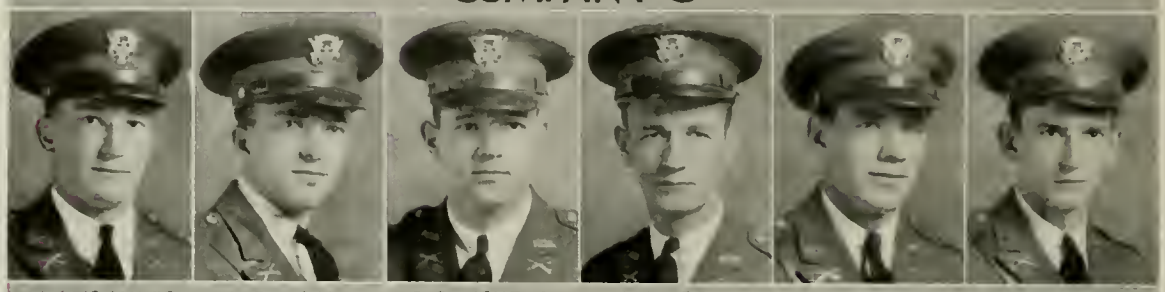

L.W. TROXLER CAPT. | J.H. BLACKMON LT. | J.R. DOSSENBACH LT. | J.T. LEE LT. | H.M. SCHROCK LT. | R.H. WHITLARK LT.

COMPANY A

COMPANY B

COMPANY C

COMPANY D

J. M. COLEMAN CAPT. | W. E. BUTLER LT. | R. J. MASS LT. | J. H. WARREN LT.

COMPANY E

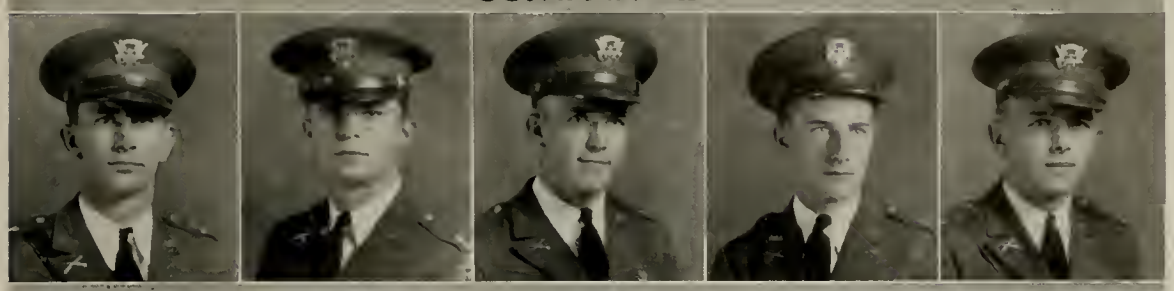

J. E. BARB CAPT. | O. H. DALY LT. | C. B. McSWAIN LT. | H. A. NADING LT. | J. W. WELTMAN LT.

COMPANY F

W. J. LEARY CAPT. | W. D. ALMOND LT. | E. H. CURTIS LT. | R. W. DUNN LT. | G. H. FLOYD, JR. LT. | E. S. HORNEY LT. | W. S. TERRELL LT.

COMPANY D

COMPANY E

COMPANY F

COMPANY G

R.W. JORDAN CAPT. | J.S. ALLEN LT. | J.W. BARNES LT. | J.T. RICHARDSON LT. | B.S. CLAPP LT.

COMPANY H

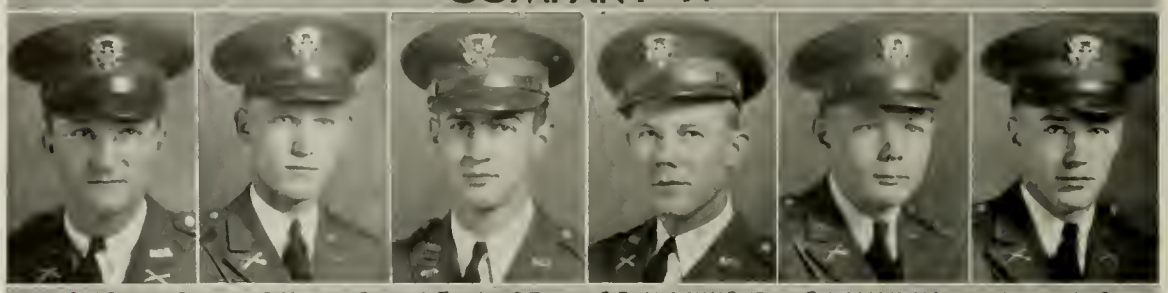

N.M. DALRYMPLE CAPT. | J.A. BOLAND, JR. LT. | C.F. LANGE LT. | C.D. SLOCUMB, JR. LT. | R.I. SIMKINS LT. | J.R. CARRABRANT LT.

COMPANY I

J.C. GOAD CAPT. | J.W. HUNTER, JR. LT. | E.J. PHIBBS, JR. LT. | S.J. RIGGS, JR. LT. | R.E. RETTEW LT.

COMPANY G

COMPANY H

COMPANY I

COMPANY K

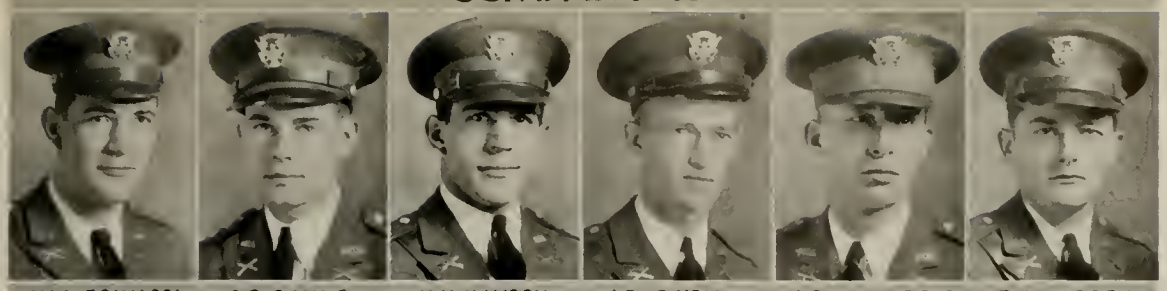

W.A. EDWARDS CAPT. | C.R. BAYNE LT. | N.H. HAYDEN LT. | J.D. SEWELL LT. | C.R. STINNETTE LT. | E.H. WARREN LT.

COMPANY L

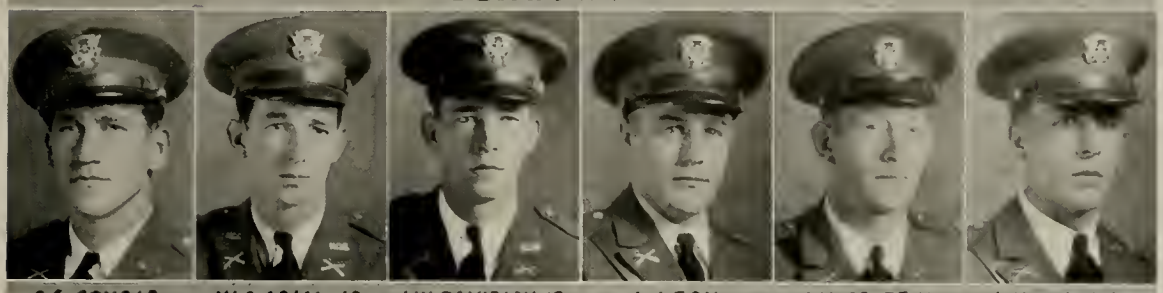

C.G. CONRAD CAPT. | W.C. ARIAL, JR. LT. | J.W. DAVIDSON, JR. LT. | A.J. FOX LT. | J.H. GRIFFIN LT. | S.M. HULAK LT.

COMPANY M

W.L. BYNUM CAPT. | C.R. BOGER, JR. LT. | H.S. FALLS LT. | W.W. JONES LT. | R.H. MARTIN LT.

COMPANY K

COMPANY L

COMPANY M

G. S. Estes, Jr.
Captain

SCABBARD AND BLADE

Connell
Gale
Brown
Curry
Morrison
Blackburn
Jordan
Dalrymple
Ryneska
Jones
Ryther
Ihrie
Allison
Goad
Leary
Pendleton
Warren
Bing

PUBLICATIONS BOARD

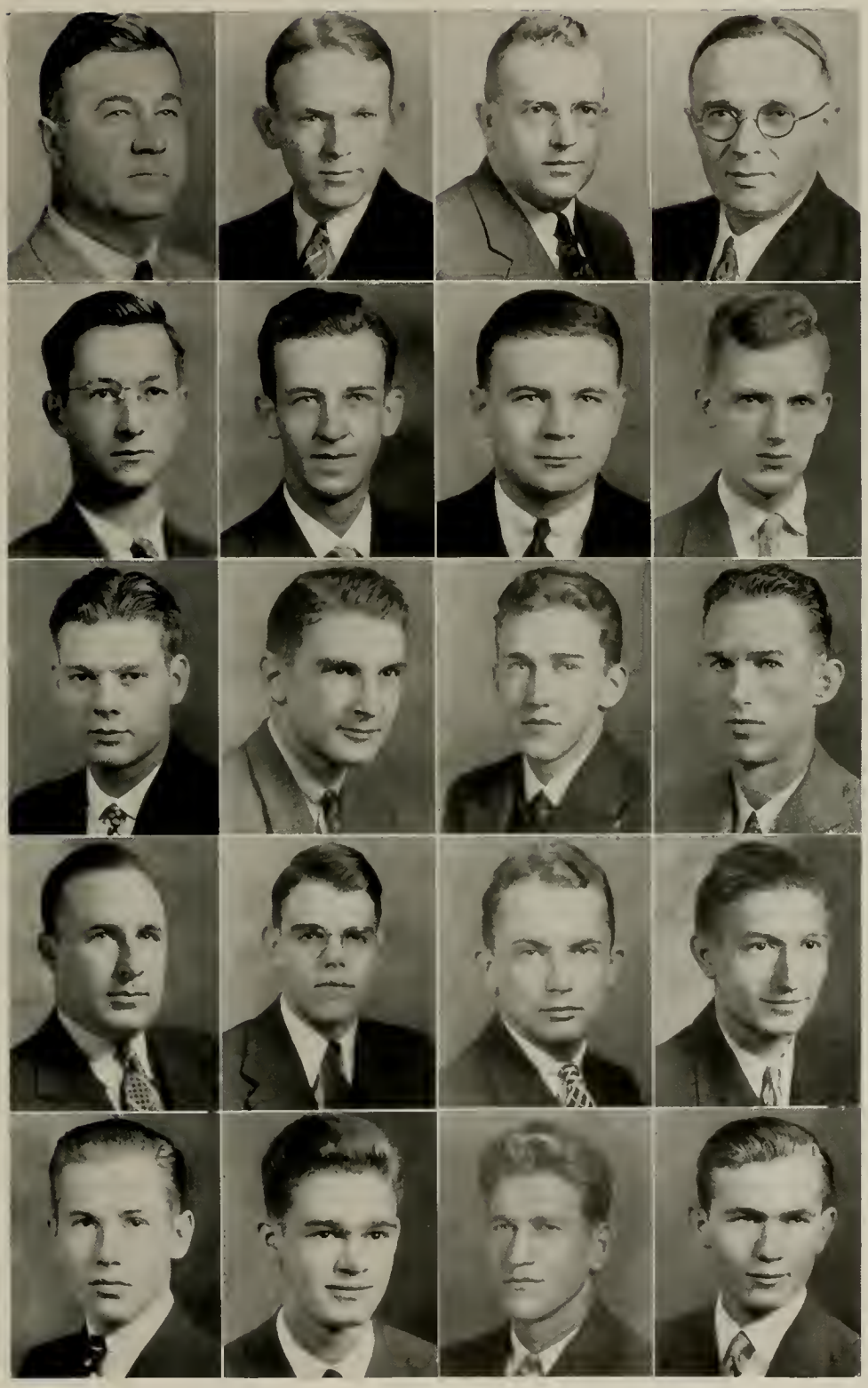

JETER
LEFORT
MAYER
MARSHALL

DIXON
IHRIE
ASHBY
MORRISON

CURRY
OVERMAN
GOAD
BRAGAW

H BROWN
MATTHEWS
HELTZEL
DELAMAR

MASK
L. BROWN
CONRAD
BRONSON

The AGROMECK 1937

To us, the Staff of THE 1937 AGROMECK, this annual represents many hours of tedious study and work to give you what we hope you will like and appreciate for many years to come. A large portion of the credit is due to you, the students of North Carolina State College, for without your activities and support this book could not be published. Many hardships and problems confront one in the making of a college annual, and we hope that you will take this into account when weighing its faults against its commendable features.

Much credit is due the business staff. For without their commendable work in securing outside aid in the form of advertisements, the best could not be accomplished; and this is what we desire to give you. This, along with the handling of the general financing of the book, is the work of the business staff.

EDITORIAL STAFF

J. T. CATLIN	*Associate Editor*	W. P. DUFF	*Managing Editor*
C. E. CLARK	*Athletic Editor*	W. A. SCHOLES	*Features Editor*
J. A. WORRELL	*Managing Editor*	J. P. SAWYER	*Features Editor*

BUSINESS STAFF

R. B. GRAHAM	*Assistant Manager*	S. C. HOLMES	*Circulation Manager*
C. F. HOWELL	*Assistant Manager*	J. Y. PHARR	*Freshman Manager*
L. C. BROOKS	*Contract Manager*	A. R. GEWEHR	*Freshman Manager*
L. R. PARSONS	*Local Advertising*	L. E. MILKS, JR.	*Freshman Manager*
H. R. BROWNE	*Local Advertising*	J. W. ALDRIDGE	*Freshman Manager*

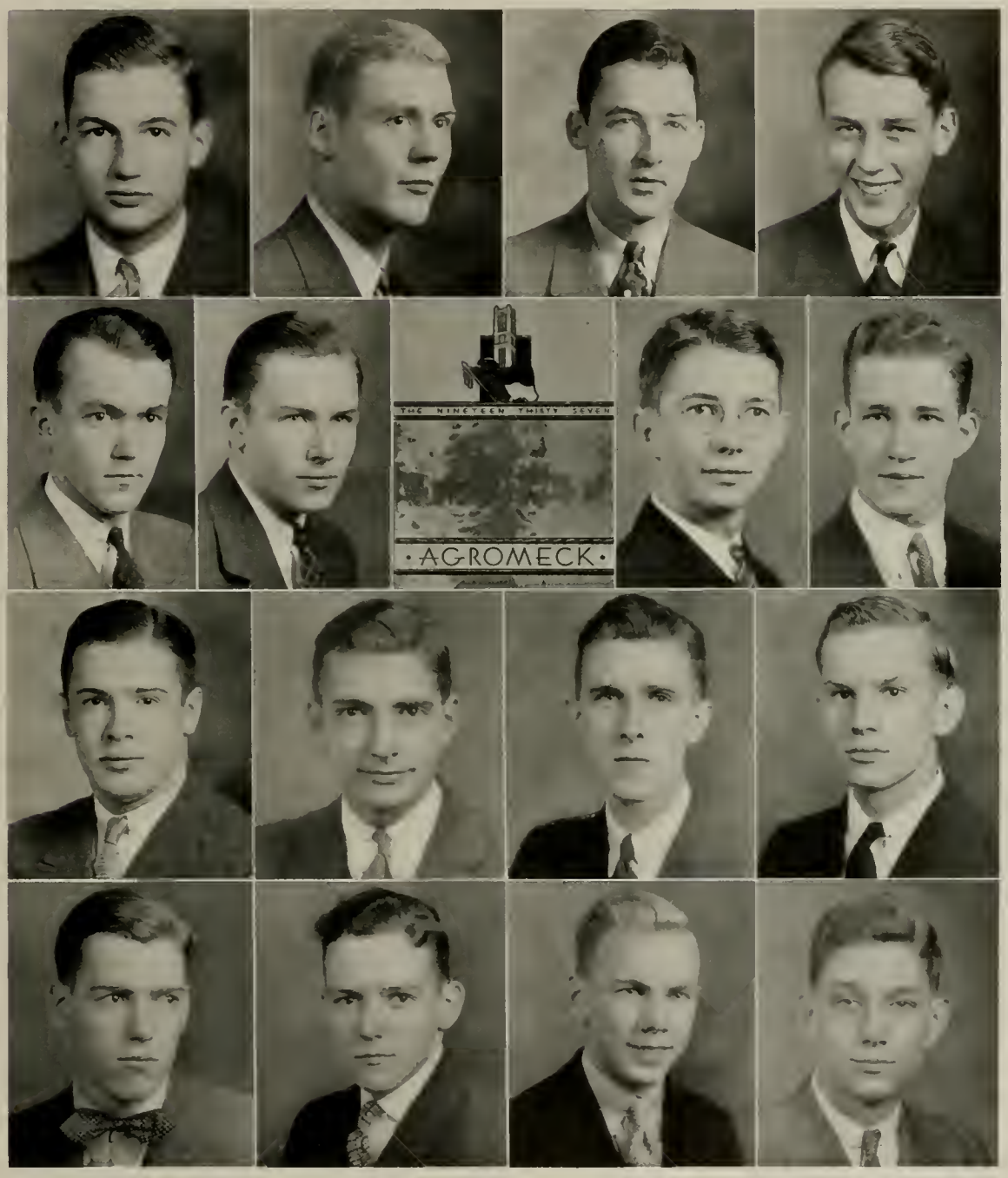

CATLIN CLARK WORRELL DUFF
SCHOLES SAWYER HOWELL GRAHAM
BROOKS PARSONS BROWNE PHARR
GEWEHR MILKS HOLMES ALDRIDGE

THE TECHNICIAN

1936 - 1937

R. H. MORRISON, JR.
Editor

A majority of people probably look upon those students who spend long hours every week in working on *The Technician* as being a bit queer. True, these reporters and advertising solicitors spend many weary hours every week in order that the campus may receive its newspaper every Friday morning.

True, these embryo editors and business managers sometimes get tired of their work and quit.

But to those who are really interested, who have a dash of printer's ink in their blood, the dividend in their college newspaper work is a large percentage of their investment. The dividend for time lost from books, from movies, from bull-sessions is not a monetary one, but a return in valuable contacts over the campus, in ability to express thought clearly and concisely, in ability to talk to anyone without being self-conscious, in ability to type.

It isn't the hope of recognition as a campus leader that draws together the personnel of *The Technician* staff. There are much easier and more effective ways of achieving that renown than putting in the hours on the student weekly. It's something that makes old *Technician* men return to the office to sit and chat, that makes for a kindred bond between all staff members past and present. It's something like a fraternity, both to those who have pounded the streets and sold ads and to those who have burrowed sleepy heads in books during the wee sma' hours at Edwards and Broughton while waiting for the galley proof of that final page. It's a fraternity the bonds of which the members wouldn't break for the world, though they openly swear at the hard work and long hours. It's a chance for a student to get a cross-section of student life; a chance which he can get in no other activity. It's life itself.

EDITORIAL STAFF

R. F. COLEMAN	*Managing Editor*
DICK MCPHAIL	*News*
CLARENCE S. GALE	*Sports*
BOB BLACKWOOD	*Assistant Sports*
ED QUINTARD	*Society*
HELEN SCOTT	*Exchange*
DICK MACKENZIE	*Columnist*
JOHN BING	*Columnist*
BEECHIE GAITHER	*Cartoonist*
JOHN MILHOLLAND	*Photographer*
JOE FRYE	*Reporter*
SCOTT BOWERS	*Reporter*
TOMS DOVER	*Reporter*
DE DAVIDSON	*Reporter*
J. E. MICHAEL	*Reporter*
GEORGE BETHELL	*Reporter*

BUSINESS STAFF

CHARLES DUNNAGAN	*Asst. Business Mgr.*
GEORGE NOULLES	*Asst. Business Mgr.*
MARIO COMOLLI	*National Advertising Manager*
R. L. HUFFMAN	*Circulation Manager*
ED WITHROW	*Asst. Circulation Manager*
BOB JOHNZ	*Asst. Circulation Manager*
L. M. BROWN	*Local Advertising*
PIERCE FLEMING	*Local Advertising*
R. M. CHATHAM, JR.	*Local Advertising*
TOM MORAN	*Local Advertising*
J. S. LAND, JR.	*Local Advertising*
G. J. BELL, JR.	*Local Advertising*
ROBERT BOSEMAN	*Local Advertising*

J. F. CURRY
Business Manager

Coleman
McPhail
Gale
Blackwood

Quintard
Scott
MacKenzie
Bing

Gaither
Milholland
Frye
Bowers

Dover
Davidson
Michael
Bethell

Dunnagan
Noulles
Comelli
Huffman

Withrow
Johnz
Brown
Fleming

Moran
Land
Bell
Boseman

THE WATAUGAN

HAL OVERMAN
Editor

As another year draws swiftly to a close, we look back and see that the *Wataugan* has enjoyed its twelfth year of success. To the editorial staff—our congratulations for getting so many issues past the administrative authorities without being called to account. To the business staff—you have done a nice job making the *Wataugan* a financial success. Trying to give each student on the campus exactly what he wants is a real problem, you have come as near satisfying everyone as you possibly could have done.

To those of you who do not read the *Wataugan* we might say that it is an entirely humorous magazine published at irregular intervals six times each year.

EDITORIAL STAFF

VIRGIL LANE
J. G. BRONSON
C. R. STINNETTE
C. D. HOWELL
DAVID SATTERFIELD
D. C. DIXON
MORT BRENNAN
GIB LEE
J. B. GAITHER
JOHN THOMPSON
HUNT FISHER
RUSSEL SORRELL
K. W. CLARK
JOHN BING

BUSINESS STAFF

DICK GARRABRANT
STEVE HAWES
JIM SEARS
HUGH JOHNSON
P. P. HOOVER
JIM PIERCE
MAURICE CANADY
JIM BURNHAM
BOB STUCKEY
BAYARD LANE
CHARLEY COOK
JAKE MARSH

BROWN CROSLAND
Managing Editor

TOMMY GOAD
Business Manager

THE AGRICULTURIST

The *Agriculturist* is a publication devoted in a major way to the activities of the agricultural department of State College. It is edited by students of agriculture and keeps the alumni well posted on the doings of this branch of the school. The *Agriculturist* has proven itself to be a splendid channel for publicizing the college and agriculture school, and affords an opportunity to the students to express themselves and their opinions on subjects that are of interest to the farmers and extension workers throughout the state.

This commendable publication has established itself in the thirteen years that it has been on the campus to such a degree that it has not only become an almost necessary part of the agricultural school, but one that is eagerly awaited by the students.

H. C. BRAGAW
Editor

EDITORIAL STAFF

ALEX FOX	*Managing Editor*
J. B. HELTZEL	*Associate Editor*
JOE POU	*Ag News*
ROY ECKER	*Forestry News*
F. H. JETER	*Extension News*
L. R. HARRILL	*Club News*
H. H. BOLING	*Typist*

BUSINESS STAFF

H. G. BROWN	*Assistant Manager*
W. C. MONROE	*Advertising Manager*
W. M. OSBORNE	*Assistant Advertising*
P. J. LYERLY	*Circulation Manager*
L. N. HALL	*Assistant Circulation*

W. C. MONROE
Advertising Manager

H. G. BROWN
Business Manager

C. M. MATTHEWS
Editor

THE PINETUM

The *Pinetum* is published yearly as the annual of the Forestry School. The staffs of the past few years have done wonders in surmounting all the obstacles to make the *Pinetum* one of the best publications on the campus. By the efforts of these staffs the *Pinetum* has grown from a very small publication to one of which the Forestry School is justly proud. This year the editorial staff has enlarged the annual again, and has used more pictures of various kinds. The business staff cannot be overlooked, for it is through them that these advancements are made possible. They procure the advertising and handle all the financial affairs of the publication.

EDITORIAL STAFF

C. M. MATTHEWS	*Editor*
H. W. LULL	*Managing Editor*
H. C. BRAGAW	*Associate Editor*
W. H. WHEELER	*Art Editor*
H. DELPHIN	*Humor*
J. N. BARKDOLL	*Freshman Editor*

BUSINESS STAFF

J. B. HELTZEL	*Business Manager*
E. W. RYDER	*Assistant Manager*
N. B. WATTS	*Assistant Manager*
D. C. DIXON	*Circulation Manager*
W. G. EVANS	*Circulation Manager*
C. K. DALE	*Local Advertising*
J. L. HUFF	*Local Advertising*

W. H. WHEELER, JR.
Art Editor

J. B. HELTZEL
Business Manager

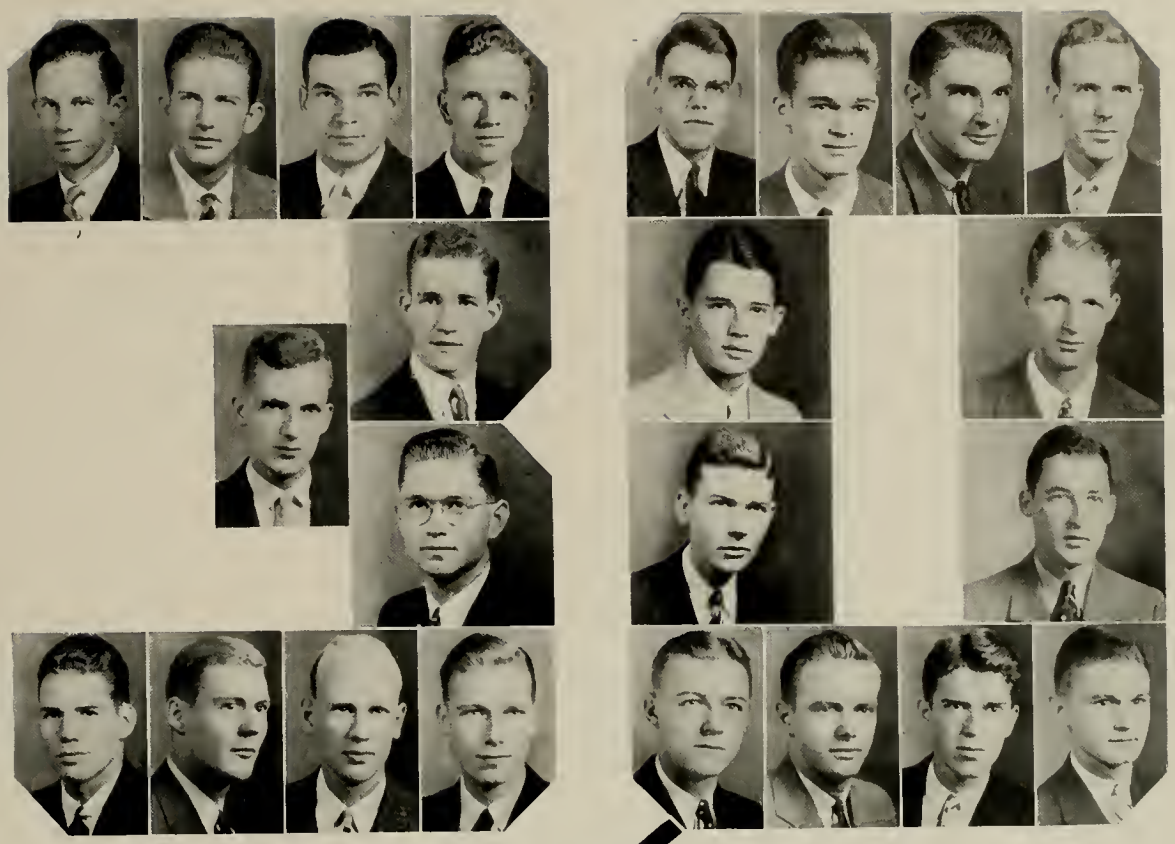

and

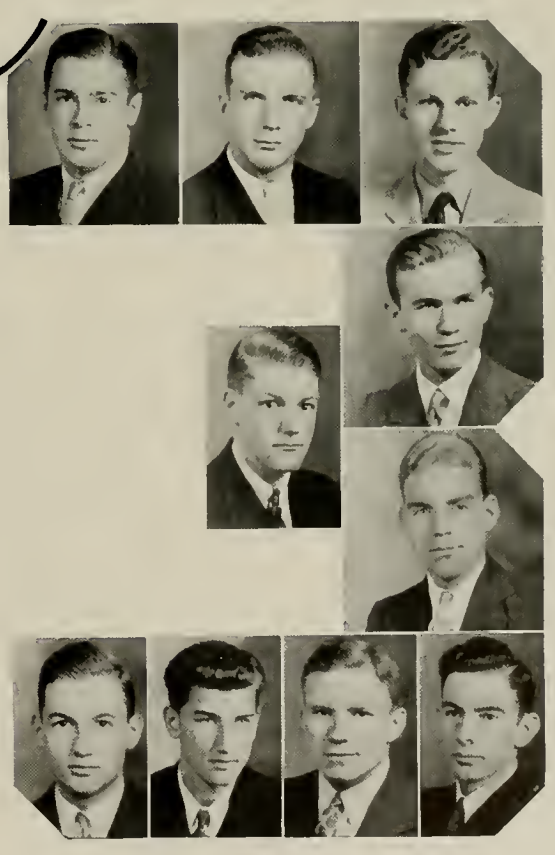

MEMBERS

W. M. Bailey
R. F. Coleman
H. R. McSwain
L. C. Brooks
J. A. Worrell
J. G. Gaw
A. J. Gerlock
C. S. Gale
F. C. Gore
L. N. Brown
P. W. Warlick
C. E. Boger
D. W. Durham
C. M. Matthews
J. W. Sears
R. MacKenzie
J. G. Bronson
C. E. Clark
R. B. Graham
Chas. Dunnagan
D. L. Ramsey
J. T. Catlin
H. S. Overman
E. A. Quintard
R. H. Morrison
B. S. Tucker
J. W. Pierce
P. A. Hoover
H. R. Crawford
W. L. Fanning
J. H. Warren
J. C. Frink
R. H. Reynolds

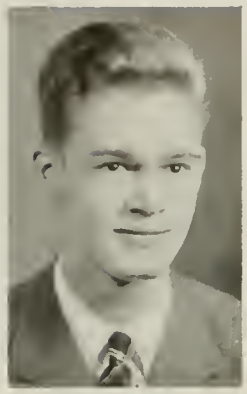

L. N. Brown
President

STUDENT GOVERNMENT

OFFICERS

L. N. Brown	*President*
C. M. Matthews	*Vice-President*
J. C. Frink	*Secretary*
R. MacKenzie	*Treasurer*

MEMBERS

SENIORS

L. N. Brown
H. C. Cooke
F. C. Gore
C. M. Matthews
C. A. Ryther

Juniors

J. C. Frink
Jim Fulghum
R. MacKenzie
Ray Pittman
D. L. Ramsey

Sophomores

W. M. Bailey
W. L. Fanning
T. E. Hendren
J. Worrell

Freshman

H. D. Means

C. M. Matthews
Vice-President

J. C. Frink
Secretary

R. MacKenzie
Treasurer

STUDENT GOVERNMENT

It is the purpose of the Student Government to handle all matters of student conduct, honor, and general student interest: and to promote in campus life self-control, personal responsibility, and loyalty to the college and to the student body. Every duly registered student of North Carolina State College automatically becomes a member of the Student Government and is subject to the jurisdiction of its legislative branches. Each undergraduate at the time of his enrollment must sign a pledge accepting his part in the Student Government and pledging his support to the cause.

The article of the Student Government had its origin at this college in 1921. Since that time there have been revisions made in order that changing conditions and needs might be adequately coped with, but the principles of student participation have remained unchanged. The Student Government is valuable to the students in that it developes a sense of responsibility in the student and trains him along lines which are conducive to good citizenship.

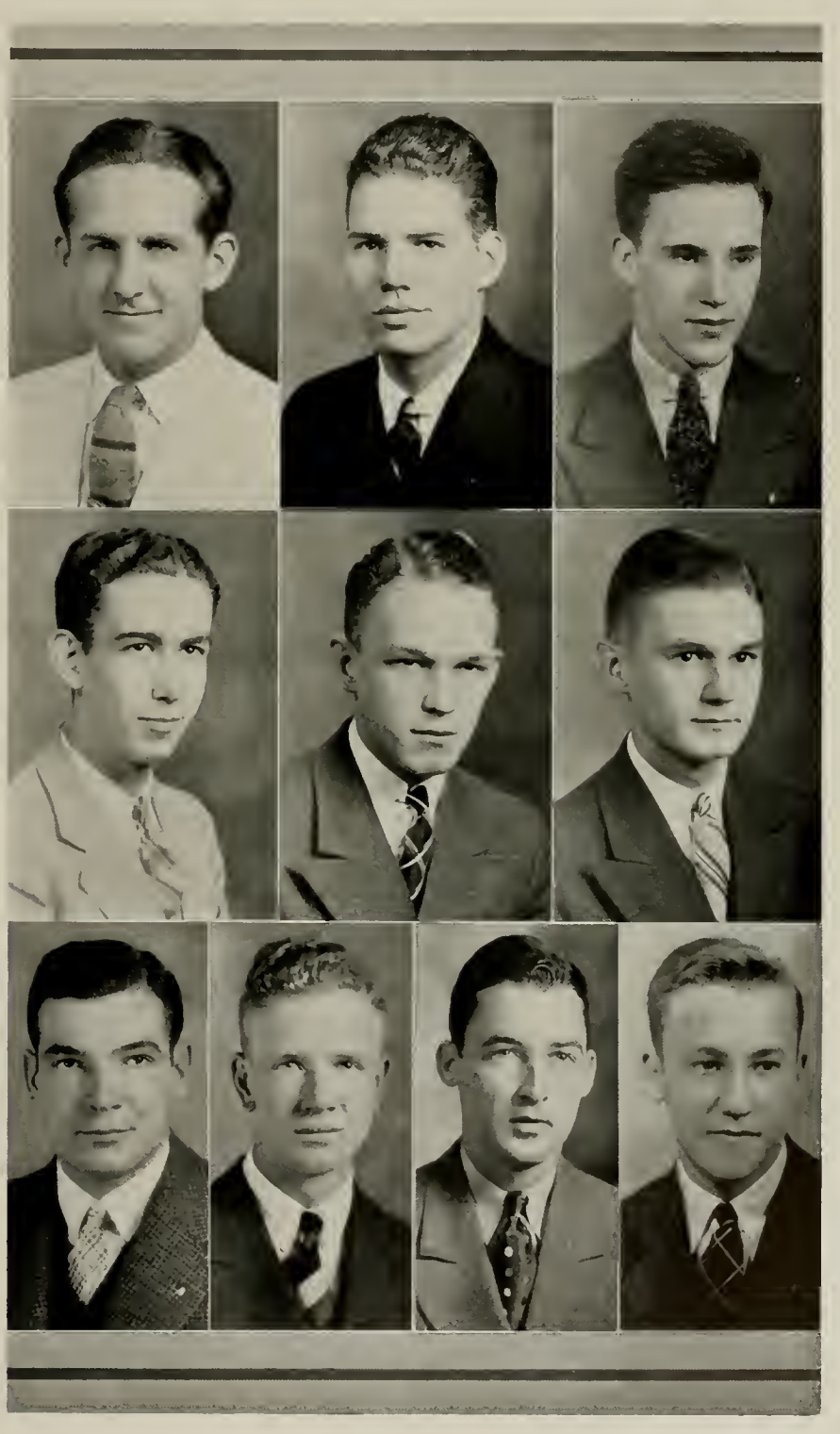

COOKE
GORE
RYTHER

FULGHUM
PITTMAN
RAMSEY

BAILEY
FANNING
WORRELL
MEANS

YOUNG MEN'S CHRISTIAN ASSOCIATION

J. G. Gaw
President

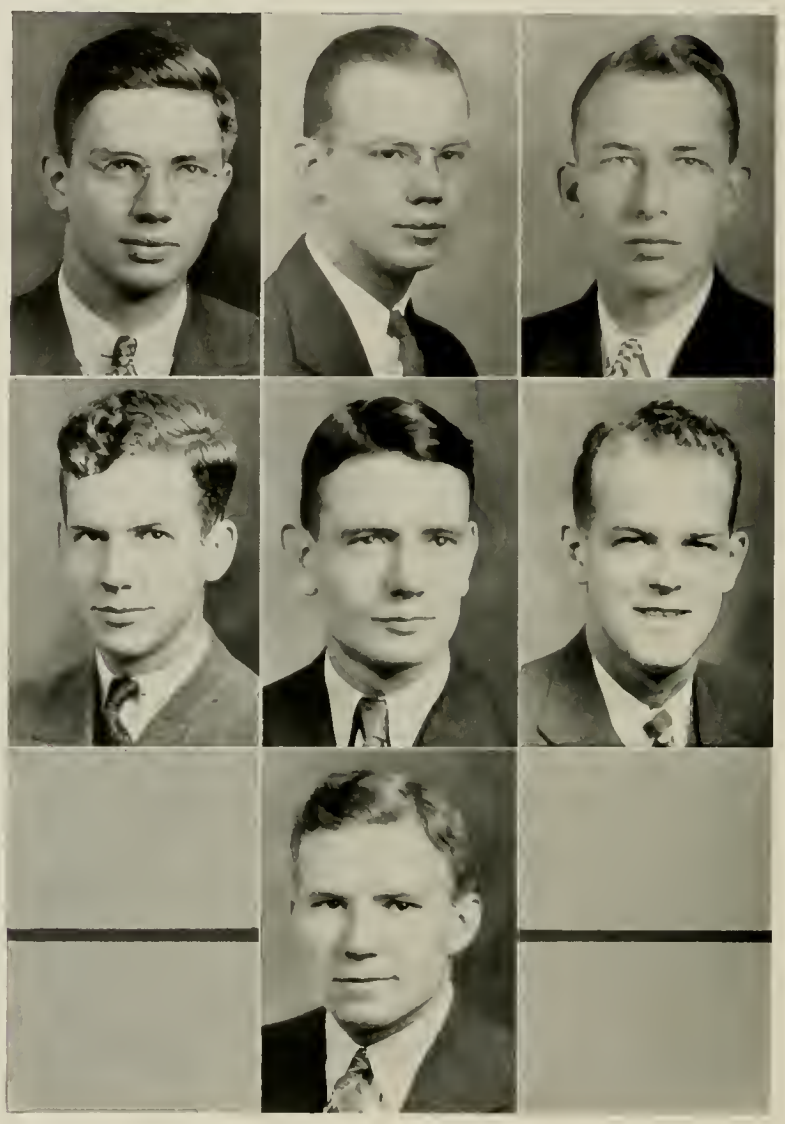

EXECUTIVE CABINET

M. M. Dail
J. W. Ogletree
C. R. Stinnette
Sam B. Moss
Robert Marsh
N. B. Watts
R. F. Coleman

D. W. Durham
Vice-President

E. S. King
General Secretary

R. L. Stallings
Associate Secretary

THE PURPOSE OF THE Y. M. C. A.

The Young Men's Christian Association on the State College campus is a fellowship whose primary purpose is to win boys and men to Jesus Christ, to associate with them in Christian living, and to help them to discover and to accept the full meaning of Christian discipleship for their own lives and for society.

Like all living fellowships, our Association has been responsive to changing situations and to new factors in its environment. This development appears in range of fellowship, in extension of program, in liberty of thought and practice, in church and community relations, and in world-wide brotherhood.

Through all changes we are a Christian Association, seeking to discover what Jesus Christ means for us as men and boys, and to commit ourselves to God through him. Through Jesus Christ—his life, his death, his resurrection—we find ourselves brought face to face with God, whose creative good will and redemptive love summon us to self discipline and heroic adventure.

We would seek to make all our activities expressive of our Christian purpose. Group life, personal relations, the management of our Association and the larger meetings of our Movement afford opportunities for discovery and fulfillment of personal needs, the sharing of aspirations and purpose, and the realization of our allegiance to Jesus. We would join in Bible study and prayer as means to the fuller understanding of Jesus and the sharing of the divine purpose, and would seek to make our activities and contacts the means of occasions of an effective Christian evangelism.

As a Young Men's Christian Association, we are challenged to adventurous thinking and to creative action. We live in a world where new issues continually arise, new problems emerge, and new resources are discovered. We are concerned with youth, which brings to life fresh vision and hope, and in whose hands lies the making of tomorrow.

MARIO COMOLLI
President

DELTA SIGMA PI

FIFTY-FOUR ACTIVE CHAPTERS

COLORS: *Old Gold and Royal Purple*
FLOWER: *Red Rose*

BETA DELTA CHAPTER
Installed May 22, 1929

OFFICERS

MARIO COMOLLI	*President*
HERBERT FISHER	*Vice-President*
RAYMOND JORDAN	*Secretary*
JAMES FULGHUM	*Treasurer*
DR. R. O. MOEN	*Faculty Adviser*

MEMBERS

T. T. ALLISON
W. M. BELL
J. CAUDILL
MARIO COMOLLI
F. H. FISHER
W. B. FOUNTAIN
JAMES FULGHUM
D. L. GILBERT
R. W. JORDAN
R. C. KEYS
K. T. RAND
J. F. RYNESKA
W. B. SMALL
ALTON SMITH
R. L. STALLINGS
A. J. TEMPLETON

Faculty

DR. R. O. MOEN
P. C. B. SHULENBERGER
B. F. BROWN
R. W. GREEN

Delta Sigma Pi was founded at New York University, School of Commerce, Accounts, and Finance on November 7, 1907. It is a professional commerce and business administration fraternity organized to foster the study of business in universities, to encourage scholarship, and the association of students for their mutual advancement by research and practice, to promote a closer affiliation between the commercial world and students of commerce, and to further a higher standard of commercial ethics and culture and the civic and commercial welfare of the community.

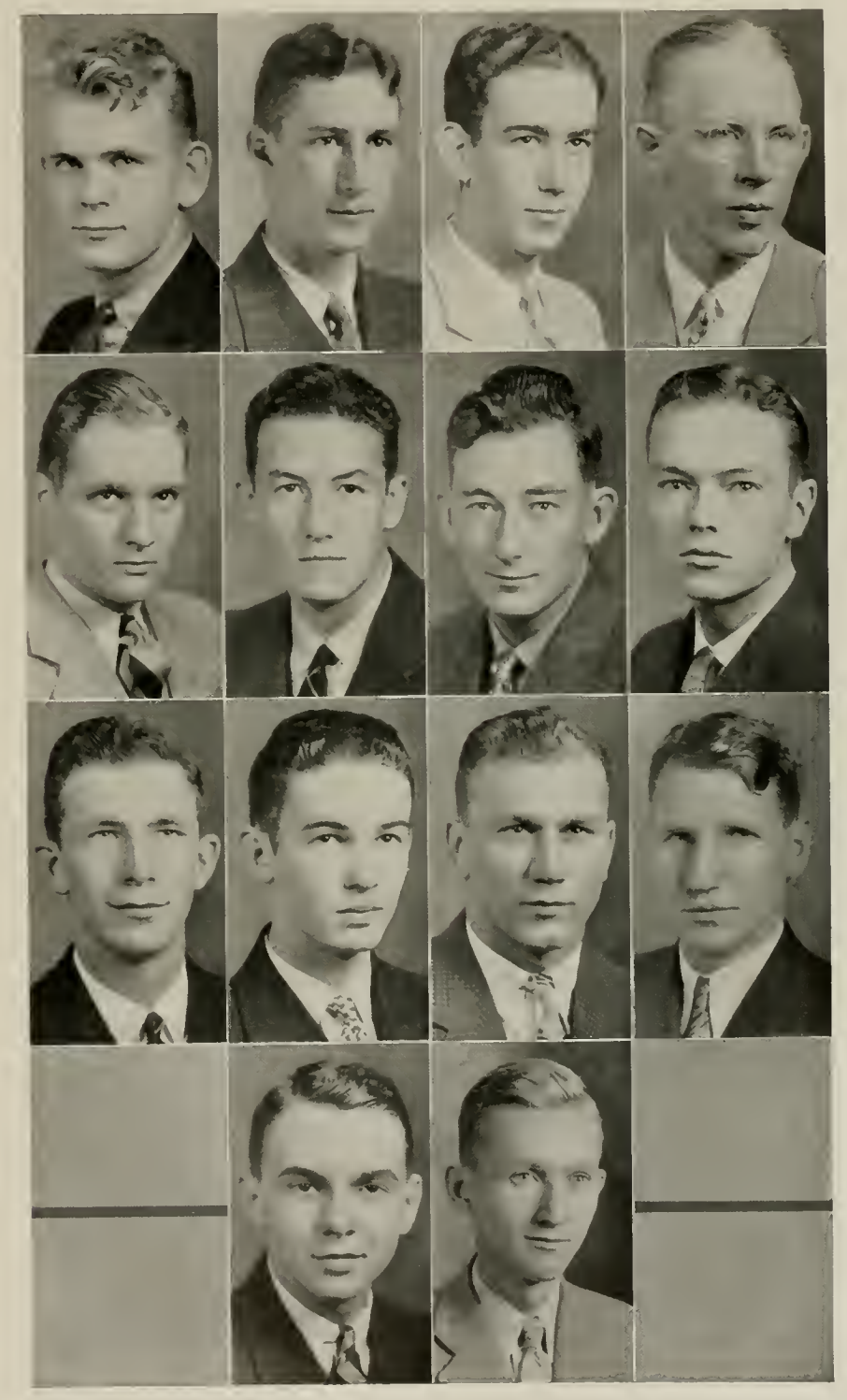

FISHER
JORDAN
FULGHUM
ALLISON

BELL
CAUDILL
FOUNTAIN
GILBERT

KEYS
RAND
RYNESKA
SMALL

SMITH
TEMPLETON

C. M. MATTHEWS
President

PINE BURR SOCIETY

COLORS: *Navy Blue and Red*

FLOWERS: *Violet and Red Rose*

OFFICERS

C. M. MATTHEWS ..... *President*
A. R. BLACKBURN ..... *Vice-President*
F. L. CONNELL ..... *Treasurer*
V. A. THORPE ..... *Recording Secretary*
R. L. POTEET ..... *Corresponding Secretary*

MEMBERS

L. H. ABRAHAM
J. J. AMERO
A. R. BLACKBURN
J. A. BOLAND
W. L. COLWELL, JR.
F. L. CONNELL
H. C. COOKE
J. F. CURRY
A. DAMMANN
D. W. DURHAM
GEORGE ESTES
J. W. FURR
C. S. GALE
C. F. LANGE
J. T. MASSEY
C. M. MATTHEWS
R. H. MORRISON
H. S. OVERMAN
R. L. POTEET
R. V. POWELL
H. V. SCARBOROUGH
C. B. SHIMER
C. R. STINNETTE
V. A. THORPE
L. A. WARD
L. B. WEBB
F. L. WOODARD
J. P. WOODARD

Faculty

W. H. BROWNE, JR.
E. L. CLOYD
J. E. FOSTER
C. L. MANN
I. O. SCHAUB
C. B. SHULENBERGER
W. N. HICKS
L. M. KEEVER
L. L. VAUGHAN
C. B. WILLIAMS
L. E. WOOTEN

Honorary

COL. J. W. HARRELSON
JOHN W. THOMPSON
DR. E. C. BROOKS
JUDGE W. P. STACY

Pine Burr began with a membership of ten faculty members and sixteen student members in the spring of 1922. It has maintained its place as the largest and most representative honor society on the campus. It is free of national ties and devotes its work entirely to the betterment of State College by encouraging scholarship and leadership, and by participating in various projects for campus improvements. Students eligible for membership must have a scholastic average of 85, must never have failed a course, must have taken part in extra-curricular work, and must be of good moral character and high ideals.

Abraham
Blackburn
Boland
Caldwell

Connell
Cooke
Curry
Dammann

Durham
Estes
Furr
Gale

Morrison
Overman
Poteet
Powell

Scarborough
Shimer
Stinnette
Thorpe

Ward
Webb
F. Woodard
J. Woodard

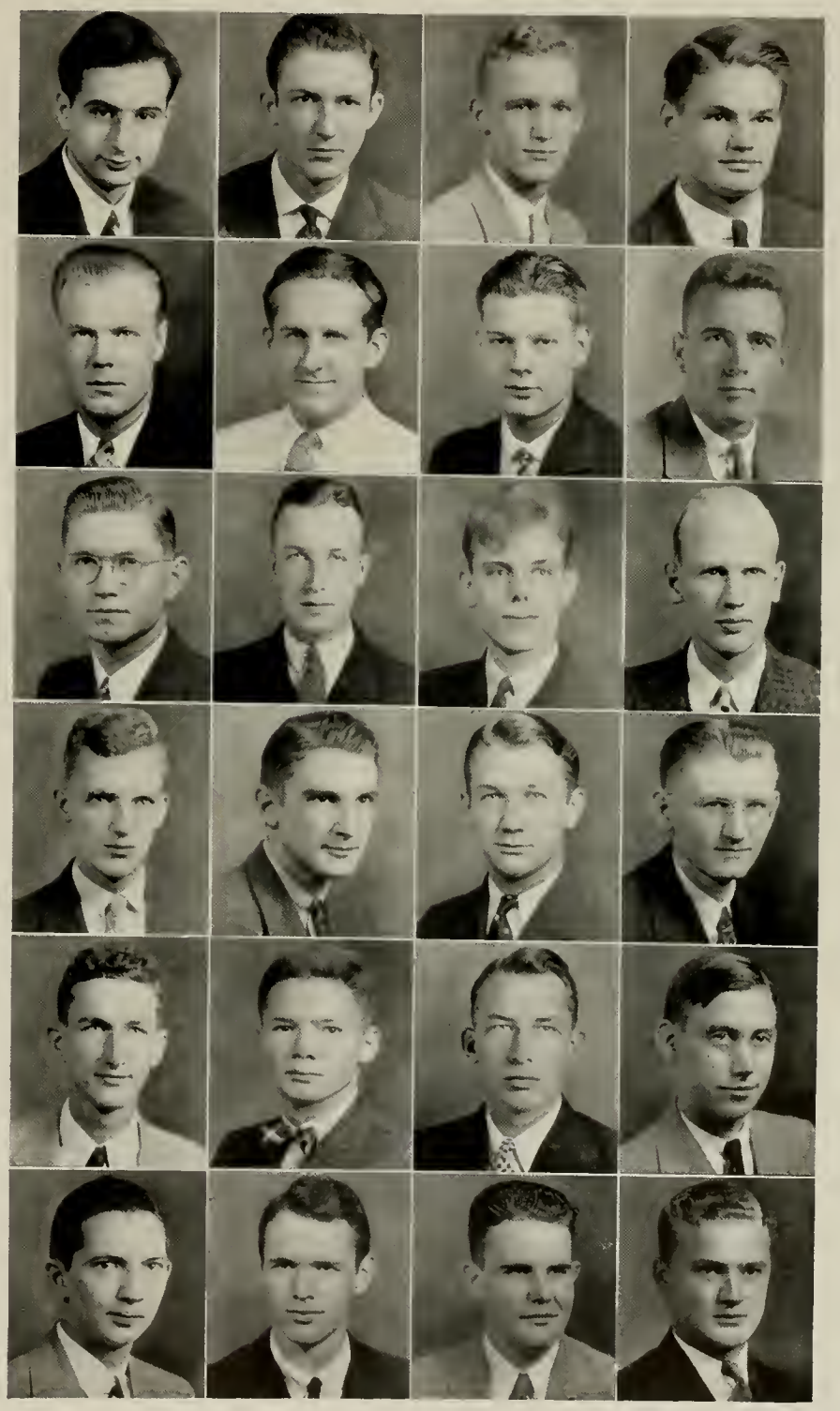

J. P. WOODARD
President

ALPHA ZETA

FORTY-TWO ACTIVE CHAPTERS

COLORS: *Mode and Sky Blue*
FLOWER: *Pink Carnation*

NORTH CAROLINA CHAPTER
Installed 1904

OFFICERS

J. P. WOODARD	*Chancellor*
W. A. EDWARDS	*Censor*
SAM WILLIAMS	*Scribe*
L. E. AUMAN	*Treasurer*
J. H. HARRIS	*Chronicler*

MEMBERS

L. E. AUMAN
H. C. BRAGAW
H. H. BOLING
C. E. CALLIHAN
W. H. CUTCHIN
J. R. DOSSENBACH
W. G. DAVIS
W. A. EDWARDS
J. C. FRINK
A. J. GERLOCK
J. H. HARRIS
J. S. HOLLAMON
H. B. HUNTER
C. M. MATTHEWS
J. W. POU
J. P. WOODARD
W. H. WHEELER
S. L. WILLIAMS
J. G. ABRAMS
G. C. ALEXANDER
H. L. BRAKE
W. L. COLWELL
J. W. DAVIS
P. J. LYERLY
H. D. MORRIS
L. N. HALL

Faculty

J. A. AREY
L. O. ARMSTRONG
E. C. BLAIR
J. E. FOSTER
L. R. HARRILL
J. V. HOFMANN
F. H. JETER
P. H. KIME
Z. P. METCALF
E. B. MORROW
G. K. MIDDLETON
R. F. POOLE
J. P. PILLSBURY
G. O. RANDALL
R. H. RUFFNER
I. O. SCHAUB
R. Y. WINTERS
D. S. WEAVER
J. G. WEAVER
L. A. WHITFORD
A. D. STUART
LUTHER SHAW
H. W. TAYLOR
RALPH CUMMINGS
OLAF WAKEFIELD
W. H. PEARCE
R. M. WILLIAMS

The North Carolina chapter of Alpha Zeta, national honorary agriculture fraternity, was established in 1904. Alpha Zeta's first chapter was founded at Ohio State University in 1897. The members are chosen from the upperclassmen of the School of Agriculture who have a scholastic ranking in the upper two-fifths of their classes. The limitation for membership also requires that only those students who possess outstanding qualities of character and leadership be admitted. The chapter is always striving for the advancement and betterment of the Agriculture School, and all agricultural endeavors.

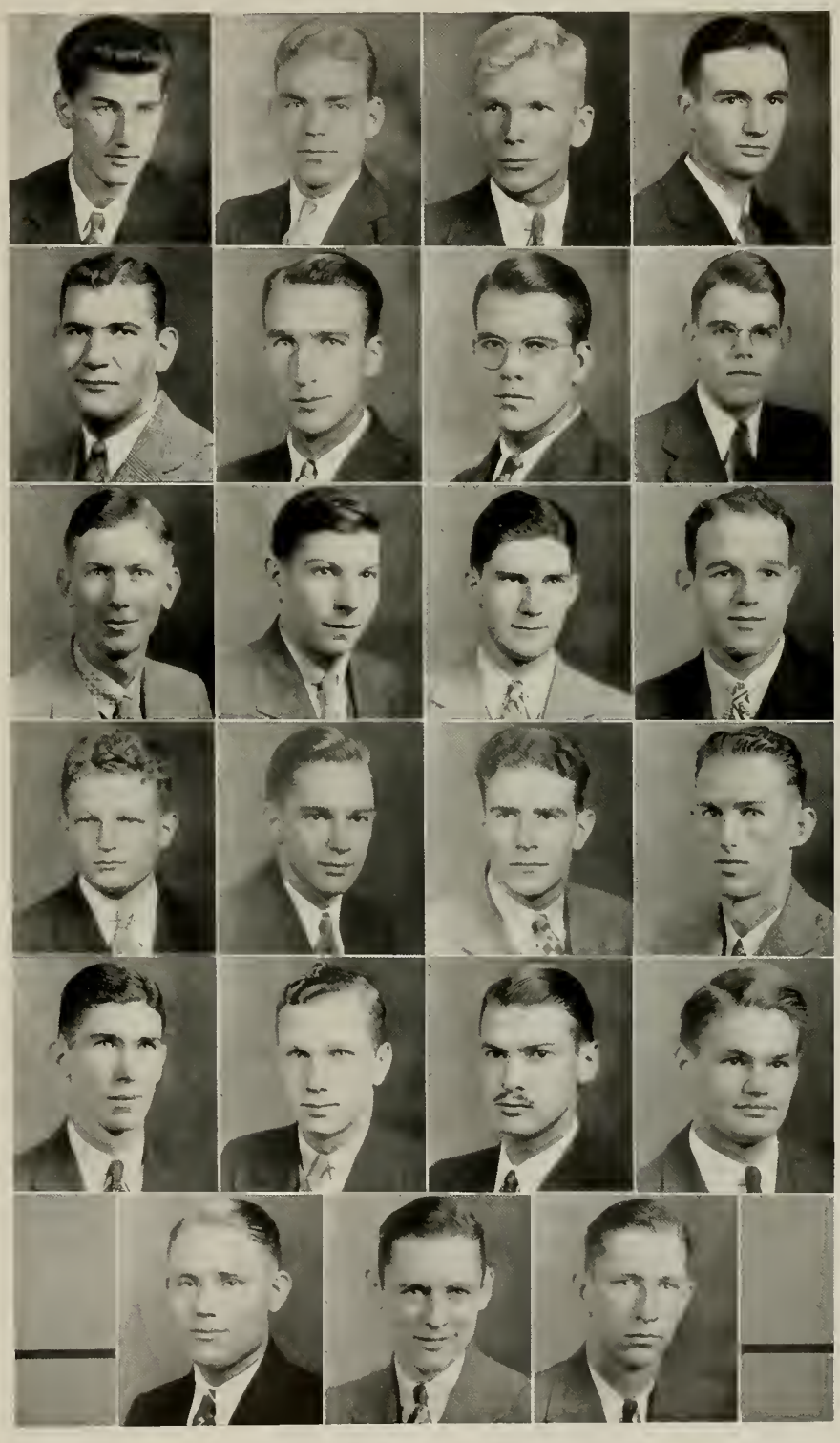

GERLOCK
FRINK
WHEELER
ALEXANDER

EDWARDS
WILLIAMS
BRAKE
MATTHEWS

LYERLY
HALL
POU
DOSSENBACH

HOLLOMAN
HARRIS
W. DAVIS
BRAGAW

CUTCHIN
HUNTER
J. DAVIS
COLWELL

CALLIHAN
ABRAMS
AUMAN

D. W. Durham
President

TAU BETA PI

SIXTY-TWO ACTIVE CHAPTERS

Colors: *Seal Brown and Red*

NORTH CAROLINA ALPHA CHAPTER

Installed 1925

OFFICERS

D. W. Durham	*President*
V. A. Thorpe	*Recording Secretary*
J. E. Dickinson, Jr.	*Corresponding Secretary*

MEMBERS

D. W. Durham
V. A. Thorpe
J. E. Dickinson, Jr.
C. F. Lange
W. A. Speer
J. G. Gaw
W. C. Bell
R. H. Morrison
A. R. Blackburn
J. T. Massey
W. H. Fisher

Faculty

C. R. Bramer
W. H. Browne, Jr.
E. L. Cloyd
J. W. Harrelson
A. F. Greaves-Walker
W. N. Hicks
R. P. Kolb
C. L. Mann
E. E. Randolph
H. B. Shaw
R. L. Stone
L. L. Vaughan

The Tau Beta Pi Association, national honor society, covers the entire engineering field, but none other than the engineering. Tau Beta Pi was founded for the chief reason that brilliant engineers being unable to join honor societies, since education seemingly held a monopoly on the honor society at that time. In 1892 the first chapter was founded at Lehigh University.

Although distinguished scholarship is the primary requisite for admission into Tau Beta Pi, it is not considered the sole criterion. After scholarship requirements have been fulfilled, the selection is based on integrity, breadth of interest both inside and outside engineering, adaptability, and self-activity.

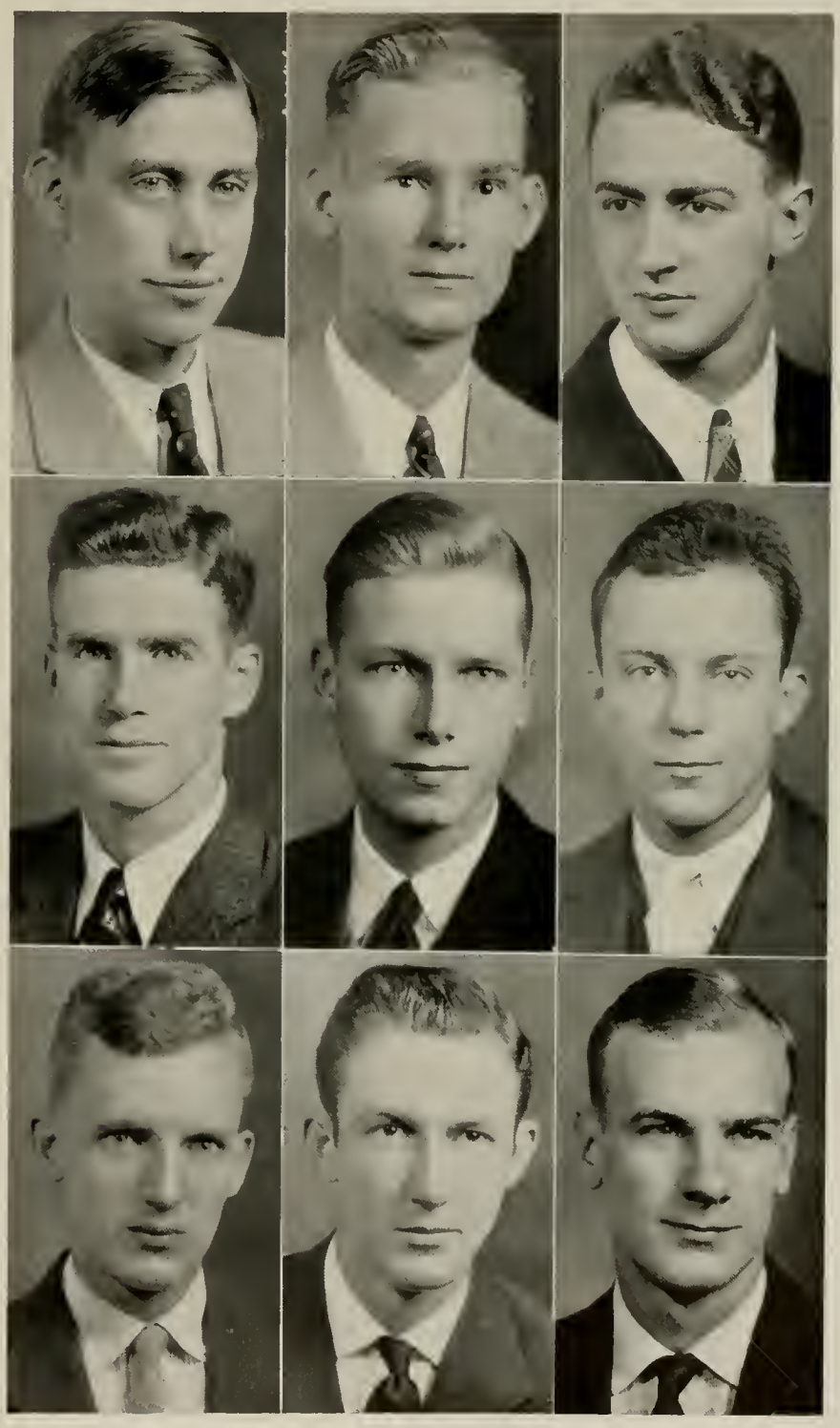

THORPE

DICKINSON

LANGE

SPEER

GAW

BELL

MORRISON

BLACKBURN

FISHER

GEORGE S. ESTES, JR.
President

PHI PSI

EIGHT ACTIVE CHAPTERS

COLORS: *Black and Gold*
FLOWER: *Yellow Tea Rose*

ETA CHAPTER
Installed 1924

OFFICERS

G. S. ESTES	*President*
W. B. CHALK	*Vice-President*
E. W. BLACKWOOD	*Secretary*
J. A. BOLAND, JR.	*Treasurer*

MEMBERS

C. W. ALLEN
E. W. BLACKWOOD
J. A. BOLAND, JR.
W. M. CARLISLE
W. B. CHALK
W. F. CORBETT
N. M. DALRYMPLE
F. M. DAVIDSON
M. DILLING, JR.
R. E. DIXON
R. W. DUNN
G. S. ESTES, JR.
H. S. FALLS
G. W. FRY
C. L. FULP
J. W. FURR
E. J. HEILMAN
PETER IHRIE, JR.
C. E. JOHNSON
F. S. MARTIN
T. R. MOIR
H. P. MULLEN
G. E. NORMAN
J. W. OGLETREE
R. L. PARKER
M. B. PAYNE
S. J. PEELE
D. M. POLLOCH
J. E. SPAINHOUR
C. J. SQUIRES
J. C. STEPP
T. M. TYNER
T. S. WALLER
R. L. WARD
E. H. WARREN
H. L. WILDER

Faculty

J. T. HILTON
THOMAS NELSON
T. R. HART
W. E. SHINN

Phi Psi is the largest textile fraternity in the world and its alumni hold some of the highest positions of trust and respect in all branches of the industry. So that the alumni might maintain closer contact with each other, alumni chapters are located in all leading textile centers of the country.

Since its organization at State College, Eta Chapter has taken an important part in the activities of the Textile School. Its members have been prominent, not only in the affairs of the department but also of the college as a whole. They have gone out to earn places of trust and responsibility in the textile industry.

Allen
Blackwood
Boland
Carlisle
Chalk

Corbett
Dalrymple
Davidson
Dilling
Dunn

Falls
Fry
Fulp
Furr
Heilman

Ihrie
Johnson
Martin
Moir
Mullen
Norman

Ogletree
Parker
Payne
Peele
Pollock
Spainhour

Squires
Stepp
Waller
Ward
Warren
Wilder

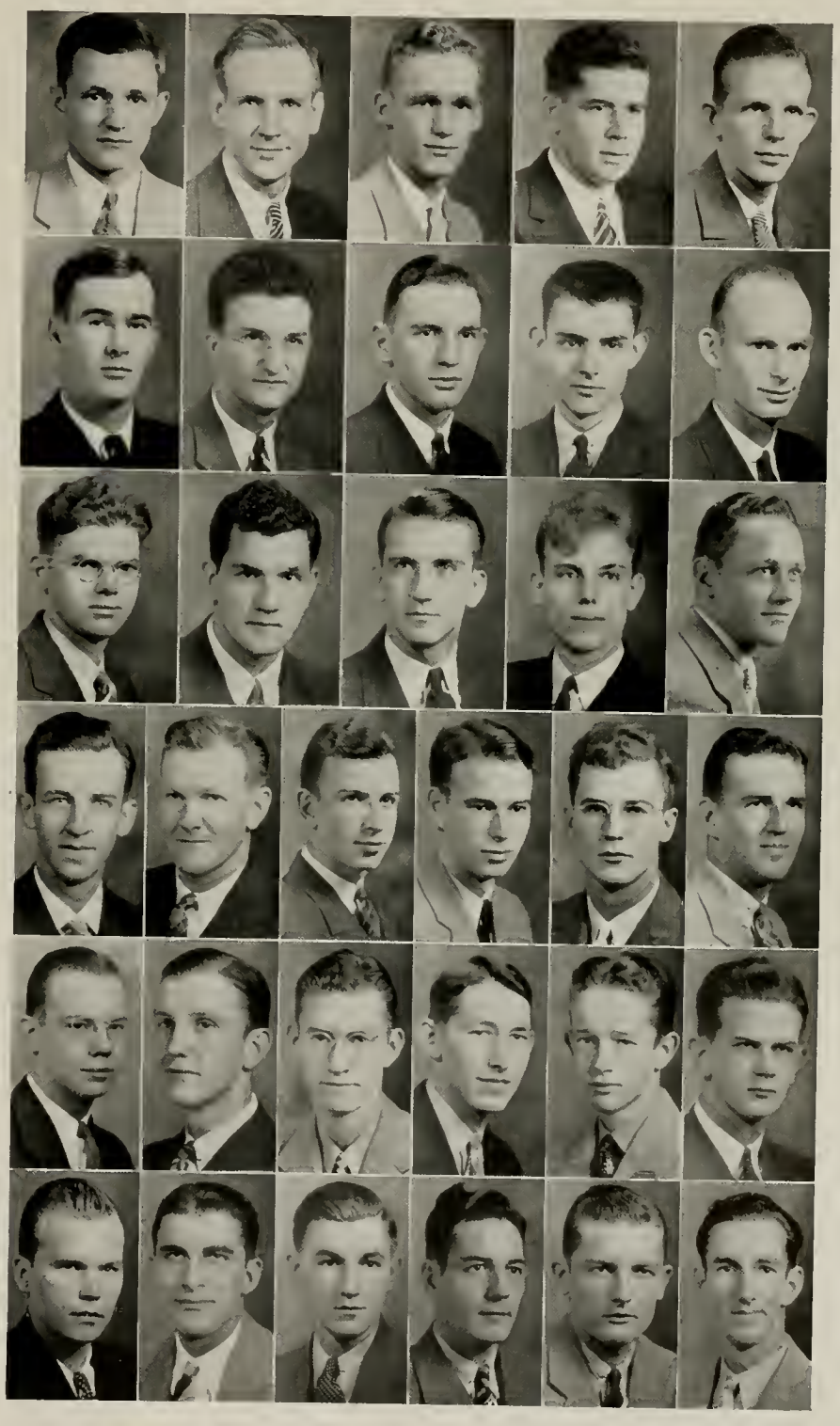

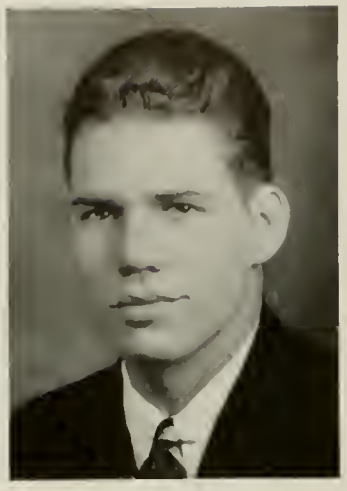

FRED C. GORE
President

ENGINEERS' COUNCIL

OFFICERS

F. C. GORE	*President*
H. V. SCARBOROUGH	*Vice-President*
R. A. NORMAN	*Secretary*
P. B. K. SCALES	*Treasurer*

STUDENT REPRESENTATIVES

F. C. GORE
H. V. SCARBOROUGH
R. A. NORMAN
KEY SCALES
R. L. POTEET
A. R. BLACKBURN
J. L. MCLAUGHLIN
R. G. B. BOURNE
F. L. CONNELL
F. N. PHILLIPS
H. M. SCHROCK
C. E. VIVERETTE
L. H. ASBURY, JR.
H. L. COOPER

FACULTY REPRESENTATIVES

PROFESSOR J. M. EDWARDS	*Architectural Engineering*
PROFESSOR R. S. FOURAKER	*Electrical Engineering*
PROFESSOR W. G. GEILE	*Civil Engineering*
PROFESSOR H. B. SHAW	*Industrial Engineering*
PROFESSOR L. L. VAUGHN	*Mechanical Engineering*
PROFESSOR E. E. RANDOLPH	*Chemical Engineering*
PROFESSOR A. F. GREAVES-WALKER	*Ceramic Engineering*

ENGINEERS' COUNCIL

The Engineers' Council was organized in the fall of 1926 by a group of students from each of the engineering departments, and with the help of two professors. The purposes of this organization are to promote the interest and welfare of the students in the schools of engineering, to create and maintain a fraternal spirit among the students of the several departments, to provide for the management of affairs in which all engineering students are represented, and to provide for the publication of an engineers' magazine.

SCARBOROUGH

NORMAN

SCALES

POTEET

BLACKBURN

MCLAUGHLIN

BOURNE

CONNELL

PHILLIPS

SCHROCK

VIVERETTE

ASBURY

COOPER

PHI KAPPA PHI

OFFICERS

K. C. Garrison	*President*
D. W. Durham	*Vice-President*
A. H. Grimshaw	*Secretary*
L. L. Vaughan	*Treasurer*
G. H. Satterfield	*Corresponding Secretary*

STUDENT MEMBERS

W. C. Bell
J. A. Boland, Jr.
H. H. Boling
J. E. Dickinson, Jr.
D. W. Durham
A. J. Gerlock
C. F. Lange
W. E. Loomis
W. A. Speer
V. A. Thorpe

FACULTY MEMBERS

D. B. Anderson
G. W. Bartlett
B. F. Brown
T. E. Browne
W. H. Browne, Jr.
J. D. Clarke
C. V. Clevenger
E. L. Cloyd
F. W. Cook
R. S. Dearstyne
J. B. Derieux
H. A. Fisher
G. W. Forster
J. E. Foster
K. C. Garrison
A. F. Greaves-Walker
R. E. L. Greene
A. H. Grimshaw
J. W. Harrelson
T. P. Harrison
C. M. Heck
L. E. Hinkle
W. N. Mann
J. W. Kelly
S. G. Lehman
Mrs. J. S. McKimmon
C. L. Mann
Z. P. Metcalf
T. B. Mitchell
J. P. Pillsbury
R. F. Poole
E. E. Randolph
W. C. Riddick
G. H. Satterfield
I. O. Schaub
H. B. Shaw
W. E. Shinn
H. F. Shoof
G. K. Slocum
G. R. Smith
J. L. Stuckey
D. B. Thomas
Harry Tucker
L. L. Vaughan
B. W. Wells
L. A. Whitford
C. B. Williams
L. F. Williams
N. W. Williams
A. J. Wilson
R Y. Winters
R. E. L. Yates

HONORARY MEMBERS

Dr. Frank P. Graham
Dr. W. L. Poteat
Judge L. R. Varsar

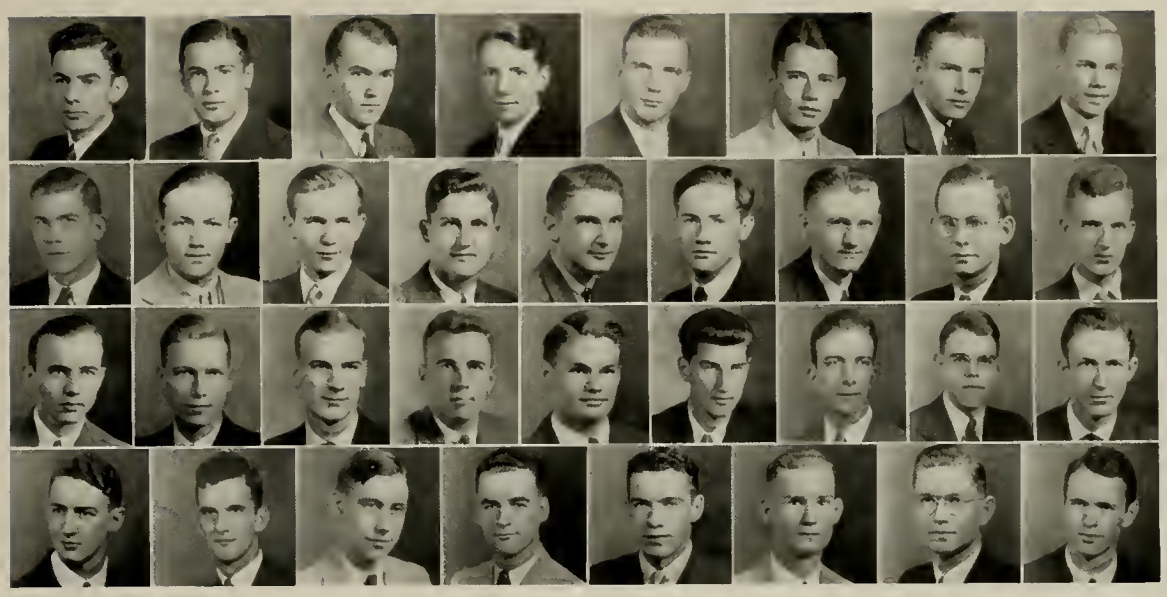

McSwain Brooks Scholes Loos Crawford Tucker Sawyer Holmes
Gilmore Carter Bronson Dulin Overman Ziglar Powell Overcash Morrison
Moore Gaw Fisher Dammann Colwell Gerlock Lamr Matthews Blackburn
Lange Simmons Thorpe McLaughlin Schrock Dickinson Durham Webb

PHI ETA SIGMA

NORTH CAROLINA STATE COLLEGE
CHAPTER

Installed May 16, 1923

OFFICERS

Horace McSwain	*President*
L. C. Brooks	*Vice-President*
W. A. Scholes	*Secretary*
R. A. Loos	*Treasurer*
H. R. Crawford	*Historian*

MEMBERS

Bradford Tucker
J. P. Sawyer
R. B. Woods
David Colvin
Ralph Johnson
C. E. Peters
R. A. Slocum
S. C. Holmes
J. F. Gilmore
W. L. Carter
J. G. Bronson
C. J. Dulin
H. S. Overman
F. C. Ziglar
R. V. Powell
J. P. Overcash
R. H. Morrison
J. E. Moore
J. G. Gaw
W. H. Fisher
A. Dammann
W. L. Colwell
A. J. Gerlock
D. M. Lamb
C. M. Matthews
A. R. Blackburn
C. F. Lange
G. F. Simmons
V. A. Thorpe
J. L. McLaughlin
H. M. Schrock
J. E. Dickinson
D. W. Durham
L. B. Webb

Phi Eta Sigma strives to encourage first-year men to have a desire for the higher things in life. The highest scholastic honor a freshman may receive is to become a member of Phi Eta Sigma.

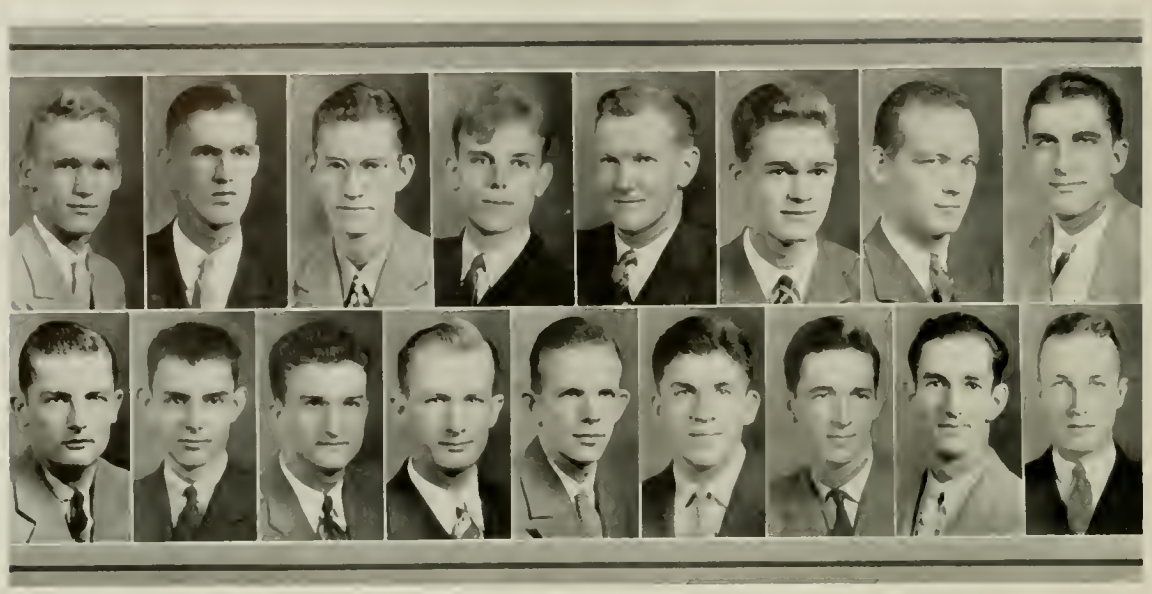

Boland Horney Payne Furr Johnson Brown Rettew Stepp
Warren Dilling Dalrymple Curtis Chalk Schandler Ariail Wilder Estes

SIGMA TAU SIGMA

Founded 1928

OFFICERS

J. A. Boland . . . . . *President*

E. S. Horney . . *Vice-President*

M. B. Payne . *Secretary and Treasurer*

MEMBERS

J. W. Furr
C. E. Johnson
L. N. Brown
R. E. Rettew
J. C. Stepp
E. H. Warren
Marshall Dilling
N. M. Dalrymple
E. H. Curtis
W. B. Chalk
J. M. Schandler
W. C. Ariail, Jr.
H. L. Wilder
G. S. Estes

Sigma Tau Sigma was founded for the purpose of instilling in the Textile students a desire for higher standards in scholarship. This honorary fraternity offers a cup each year to the Senior in Textiles that has the highest average. To meet the requirements of membership a student must have an average of not less than eighty. The name for this fraternity was selected from the Greek letters meaning Society of Textile Scholarship.

BLUE KEY

SEVENTY FIVE ACTIVE CHAPTERS

COLORS: *Blue and Gold*

FLOWER: *Forget-me-not*

N. C. STATE COLLEGE CHAPTER

Installed May, 1928

Faculty

L. P. DENMARK
A. F. GREAVES-WALKER
A. H. GRIMSHAW
COL. J. W. HARRELSON
W. N. HICKS
T. S. JOHNSON
C. R. LUTGERT
DR. R. R. SERMON

Honorary

DR. E. C. BROOKS
JUDGE MICHAEL SCHENCK
MR. W. H. SULLIVAN
HON. STACY W. WADE

Seniors

A. R. BLACKBURN
L. N. BROWN
J. F. CURRY
J. R. DOSSENBACH
D. W. DURHAM
C. S. GALE
J. G. GAY
T. G. GOAD
F. C. GOFF
PETER IHRIG, JR.
C. M. MATTHEWS
K. H. MORRISON, JR.

Juniors

J. G. BRONSON
C. R. DUNNAGAN
J. C. FRANK
H. S. OVERMAN

Blue Key, honorary fraternity, was founded at the University of Florida in October, 1924. This honorary fraternity recognizes the outstanding qualities of character, scholarship and service, placing special emphasis on [illegible] and student activities. The object of Blue Key is to develop [illegible] and [illegible] on a splendid intercollegiate relationship.

Bell
Riggs

Blackburn
McLaughlin

Maupin
Dammann

Gaskins
King

KERAMOS

OFFICERS

W. C. Bell	*President*
A. R. Blackburn	*Vice-President*
Addison Maupin	*Treasurer*
W. W. Gaskins	*Secretary*
S. G. Riggs	*Herald*

MEMBERS

John McLaughlin
R. B. Knox
Arthur Dammann
John Amero
Charles King

W. C. Bell
A. R. Blackburn
Addison Maupin
W. W. Gaskins
S. G. Riggs

Faculty

Prof. O. F. Greaves-Walker
R. L. Stone

Keramos, the national professional Ceramic Engineering fraternity was organized in 1902 at Ohio State University. While the organization is strictly professional in nature, the requirements for membership are as high as most of the honorary societies and it permits the wearing of the key by honor students. Membership is offered only to students in the department of Ceramics or Ceramic Engineering who have a good scholarship record, are of good character and give promise of making good in the industry.

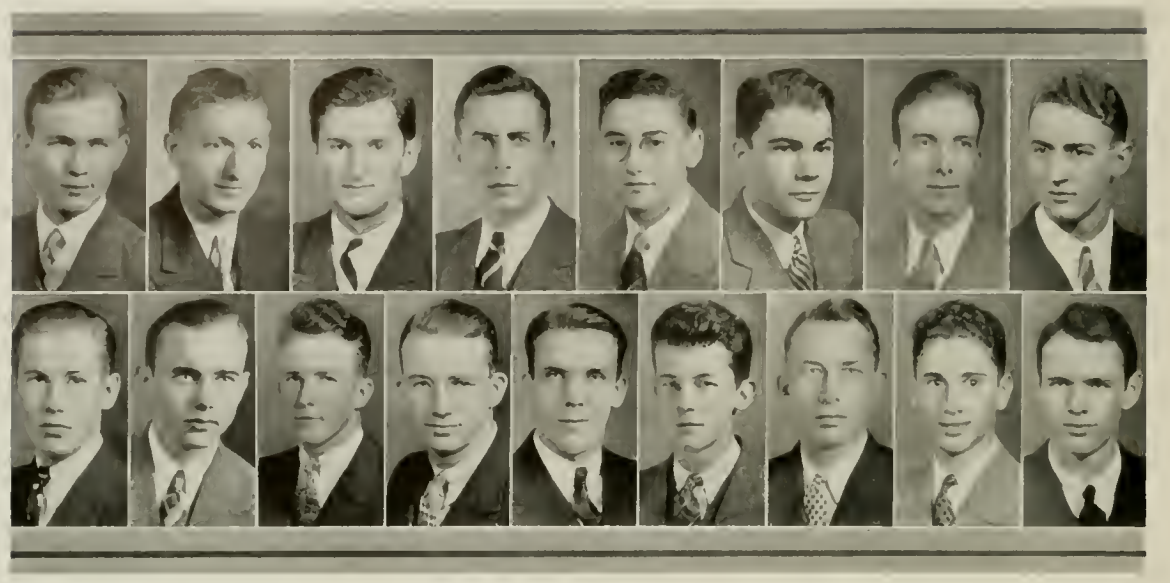

Bronson Mask | Delamar Moore | Hertz McSwain | Hulak Seeley | Sener | Katz Smith | Killam Stinnette | Lamb Waehli | Lange Webb

GAMMA SIGMA EPSILON

Eleven Active Chapters

Colors: *Cobalt Blue and White* Flower: *Orchid*

ALPHA BETA CHAPTER

Installed 1921

MEMBERS

J. G. Bronson
C. D. Delamar
N. S. Hertz
S. M. Hulak
J. L. Katz
G. R. Killam
D. M. Lamb
C. F. Lange
F. E. Mask
J. E. Moore
C. B. McSwain
W. Repony
J. F. Seeley
D. Sener
H. B. Smith
C. R. Stinnette
V. A. Thorpe
V. H. Waehli
L. B. Webb
R. E. Wheeless

Faculty

A. J. Wilson
W. A. Reid
L. F. Williams
W. E. Jordan
E. E. Randolph

The object of Gamma Sigma Epsilon is to increase interest and scholarship in chemistry, and the general welfare of the chemist. The formation of Gamma Sigma Epsilon was for the purpose of happiness, comfort, and health of its fellowmen; to bring into closer relation the facts of science with the truths of God through the promotion of chemistry. The fraternity also promotes the subordination to law by engineering a higher regard for virtue and truth and unity with the members in close bond of friendship and fellow feeling those deemed worthy of esteem.

Riggs Deboy | Bourne Clarke | Coates E. W. Blackwood | Wilder Dail | Renn Tollison | Howell Crane | Ryder Green | R. S. Blackwood Hood

MU BETA PSI

ALPHA CHAPTER

OFFICERS

S. G. Riggs, Jr. ..... *President*
R. G. B. Bourne ..... *Vice-President*
R. P. Hood ..... *Treasurer*
H. L. Wilder, Jr. ..... *Secretary*

MEMBERS

J. A. Renn
L. W. Coates
F. F. Flemming
E. W. Ryder
R. S. Blackwood
William Deboy
J. B. Tollison
W. H. Darst, Jr.
J. C. Thorne
E. W. Blackwood
M. M. Dail
K. W. Clarke
L. R. Crane
I. W. Smith
Paul Green
C. F. Howell

Honorary

E. L. Cloyd
James Fontaine
C. D. Kutschinski

Delamar Short — Hulak Terrell — Mann Dickinson — Scarborough Lange

THETA TAU

RHO CHAPTER

Installed 1924

MEMBERS

C. D. Delamar
S. M. Hulak
W. R. Mann
H. V. Scarborough, Jr.
T. A. Rivenbark, Jr.
W. S. Terrell
J. E. Dickinson, Jr.
C. F. Lange
T. T. Short

Theta Tau, a national professional engineering fraternity, installed Rho Chapter at State College in 1924. The total membership in the chapter now exceeds three hundred. The purpose of the fraternity is to develop and maintain a high standard of professional interest and to unite the members in a strong bond of fraternal fellowship.

Johnson Comolli Hales

SIGMA PI ALPHA

Seven Chapters

ALPHA CHAPTER

Installed 1927

Colors: *Red and Gold*

Flower: *Red Rose of Anjou*

OFFICERS

F. J. Johnson	*President*
M. Comolli	*Vice-President*
D. Hales	*Secretary*

MEMBERS

S. A. Chudzik
W. W. Nickels
J. C. Hackney
P. F. Lineberry
J. Matys
S. B. Moss
W. C. Repony
G. Winlock
L. P. Spitalnik
C. R. Stinette
R. E. Wheless

Faculty

L. E. Hinkle
S. T. Ballenger
C. E. Brannon
E. W. Ruggles
S. R. Winston
F. W. Lancaster
J. D. Paulson
D. B. Thomas
G. Bartlett
H. F. Schoof
I. O. Garodnick
A. M. Fountain

Sigma Pi Alpha is a National Honorary Language Fraternity. Alpha chapter, founded at State College in 1927, is the mother chapter of the organization. Student membership is limited to those who have a high honor average in language and an honor average in general scholastic work.

AMERICAN SOCIETY OF MECHANICAL ENGINEERS

OFFICERS

F. L. Connell	*President*
T. G. Goad	*Vice-President*
E. L. Guerrant	*Secretary*
Jimmy Bishop	*Treasurer*
R. G. Bourne	*Council Member*
Hal Overman	*Junior Council Member*

MEMBERS

F. T. Abbott
A. S. Abrahams
L. Abraham
W. C. Ayers
C. R. Bayne
A. N. Beardslee
G. Bell
G. E. Betts
R. M. Bloodgood
M. C. Brennan
R. W. Britt
H. R. Crawford
W. H. Fisher
C. J. Fleming
W. C. Forsythe
J. M. Foster
J. G. Gaw
R. M. Goodwin
C. J. Gray
P. Green
D. W. Griffith
J. W. Hollis
D. C. King
J. Leet
R. A. Loos
J. P. Lorek
W. R. Mann
M. H. Meekins
R. H. Mitchell
R. Monroe
C. L. Moseley
D. W. McLean
J. W. Pierce
J. R. Pinkham
R. V. Powell
B. B. Redmon
S. D. Rogers
G. R. Ross
D. Schlenger
R. Sorrell
W. A. Speer
G. Suther
W. G. Taylor
A. L. Thomas
F. N. Thompson
W. B. Truitt
W. O. Truitt
L. A. Ward
D. T. Waynick
M. D. Willis
R. L. Willis
T. W. Wilson
W. W. Woodard
F. Ziglar

The North Carolina State College branch of the American Society of Mechanical Engineers includes men of the sophomore and upperclasses in mechanical engineering. Elections for membership are held semi-annually. One of the most valuable advantages of membership is that it aids to develop initiative and ability to express ideas prerequisite of good executives.

AMERICAN CERAMIC SOCIETY

OFFICERS

A. R. Blackburn	*President*
C. D. King	*Vice-President*
A. Maupin	*Secretary*
W. W. Gaskins	*Treasurer*
Professor A. F. Greaves-Walker	*Faculty Adviser*

MEMBERS

J. J. Amero
W. C. Bell
A. R. Blackburn
W. C. Cress
A. Dammon
W. H. Ellis
W. W. Gaskins
K. W. Hall
P. B. Irby
C. D. King
R. B. Knox, Jr.
C. M. Lambe, Jr.
J. D. Langdon
A. McKimmon
J. L. McLaughlin
A. Maupin
G. Palmer, Jr.
S. G. Riggs, Jr.
P. Sandidge
J. P. Sawyer, Jr.
W. A. Scholes
B. S. Tucker

ASSOCIATE MEMBERS

J. M. Burnham, III
S. Derbyshire
C. M. Gattis, Jr.
H. S. Gibbs, Jr.
R. H. Granger
J. C. Haynes
J. A. Hedgpeth
C. W. Isenhour
J. W. Jones
R. F. McCane
W. S. McLaughlin
D. L. McLaurin, Jr.
R. T. McNeely
J. L. Morgan
F. T. Peden, Jr.
R. B. Reeves, Jr.
G. C. Robinson
F. P. Sabol
E. H. Sayre
J. N. Smith
C. K. Spruill
J. E. Stevenson
R. C. Stucky
E. A. Williams, Jr.
C. B. Woodhouse

This organization, the national technical society of the ceramic industry, was organized in 1889 by six undergraduates in the first department of ceramic engineering in the world, at Ohio State University. Having no competition from other technical societies in the ceramic field, it has shown a constant and healthy growth and has become one of the outstanding technical organizations in the country.

AGRICULTURAL EDUCATION SOCIETY

OFFICERS

First Term

O. J. GAYLORD . . . . . *President*
V. L. HOLLOWAY . . . . . *Vice-President*
E. B. BROWNE . . . . . *Secretary*
J. L. TUNNELL . . . . . *Treasurer*
J. H. BLACKMON . . . . . *Reporter*

Second Term

F. BLOUNT . . . . . *President*
L. E. AUMAN . . . . . *Vice-President*
H. G. SNIPES . . . . . *Secretary*
J. L. TUNNELL . . . . . *Treasurer*
L. N. HALL . . . . . *Reporter*

MEMBERS

All Students of Agricultural Education

The Agricultural Education Society is an organization consisting of students registered in agricultural education. The purpose of the society is to interest the students in practical problems of teaching agriculture and to start them working along progressive lines. Meetings are held twice a month, at which time debates are held and practical topics are discussed.

TOMPKINS TEXTILE SOCIETY

OFFICERS

W. B. Chalk . . . . . *President*
John A. Boland, Jr. . . . . *Vice-President*
E. W. Blackwood . . . . . *Secretary and Treasurer*

FACULTY MEMBERS

Thomas Nelson
T. R. Hart
J. T. Hilton
A. H. Grimshaw
W. E. Shinn
J. G. Lewis

STUDENT MEMBERS

All Students in the Textile School

The Tompkins Textile Society is a professional organization which was founded at State College for the purpose of having a place where students might discuss textile problems and other subjects connected with the textile industry. Meetings are held weekly, and at various times during the year men prominent in textile address the society. In this manner students come in contact with men who are experienced in the textile field, and can obtain valuable information from them. During the spring term, the Textile Department conducts an exposition, and the Tompkins Textile Society takes an active part in this activity. The textile show features a fashion parade, which is participated in by students from various girls' schools in the state. All the material for the dresses used in this parade is designed and woven by State College students.

AGRICULTURAL CLUB

OFFICERS

First Term

D. L. Holler . . . . . *President*
O. J. Gaylord . . . . . *Vice-President*
J. W. Pou . . . . . *Secretary-Treasurer*

Second Term

F. B. Gibson . . . . . *President*
J. L. Yelverton, Jr. . . . . *Vice-President*
E. H. Wilson . . . . . *Secretary-Treasurer*

Third Term

V. L. Hollaway . . . . . *President*
J. P. Woodard . . . . . *Vice-President*
P. J. Lyerly . . . . . *Secretary-Treasurer*

MEMBERS

All Students in the School of Agriculture

The Agricultural Club, which has shown through its record of achievement and success that it deserves the position of prominence which it has attained, is the official student organization of the School of Agriculture. It strives to afford the agricultural students lessons in conducting deliberative body, and thus it gives active practice as serving as an aid in developing leadership among the students and in public speaking. Interesting talks on different phases of agriculture by men connected with the School of Agriculture or the Experimental Station and by the students themselves, are given on the programs of the Agricultural Club.

THE NORTH CAROLINA STATE FORESTRY CLUB

MEMBERS

N. B. Watts
G. H. Lloyd
C. B. Shimer
R. C. Eaker
T. E. Gerber
H. Delphin
A. A. Noitzkie
C. D. Kuhns
G. W. Dunkelberger
J. Shapiro
F. D. Mayfield
J. W. Farrior
J. T. Frye
W. L. Colwell
R. S. Johnson
J. W. Davis
F. L. Woodard
J. L. Bell
W. M. Lovvorn
R. L. Nicholson
M. Howerton
J. P. Moorefield
H. C. Martin
L. Hurst
A. Fox
T. Bollendorf
G. W. Arnott
E. W. Ryder
A. F. Honeycutt
J. S. Cambell
C. Easterling
C. F. Russel
P. Griffith
M. H. Taylor
H. J. Hartley
R. J. Robertson
W. B. Dunn
W. D. Gash
C. M. Wright
L. Foster
C. Bragaw
F. Thompson
C. K. Dale
V. Kareiva
J. B. Heltzel
D. Dixon
C. H. Peterson
J. A. Whitman
L. P. Spitalnik
J. Matys
A. Simmons
G. E. Smith
H. R. Rupy
M. M. Dillingham
S. Ingram

Faculty

J. V. Hoffman
G. K. Slocum
Lenthall Wyman

Membership into the North Carolina State Forestry Club is not limited to a certain group of students but is open for membership to all the students of the Forestry School. This outstanding campus organization was formed in the interest of the profession, to encourage the students to become more closely associated with each other, and to supply a means for the discussion of subjects closely related to the field of forestry.

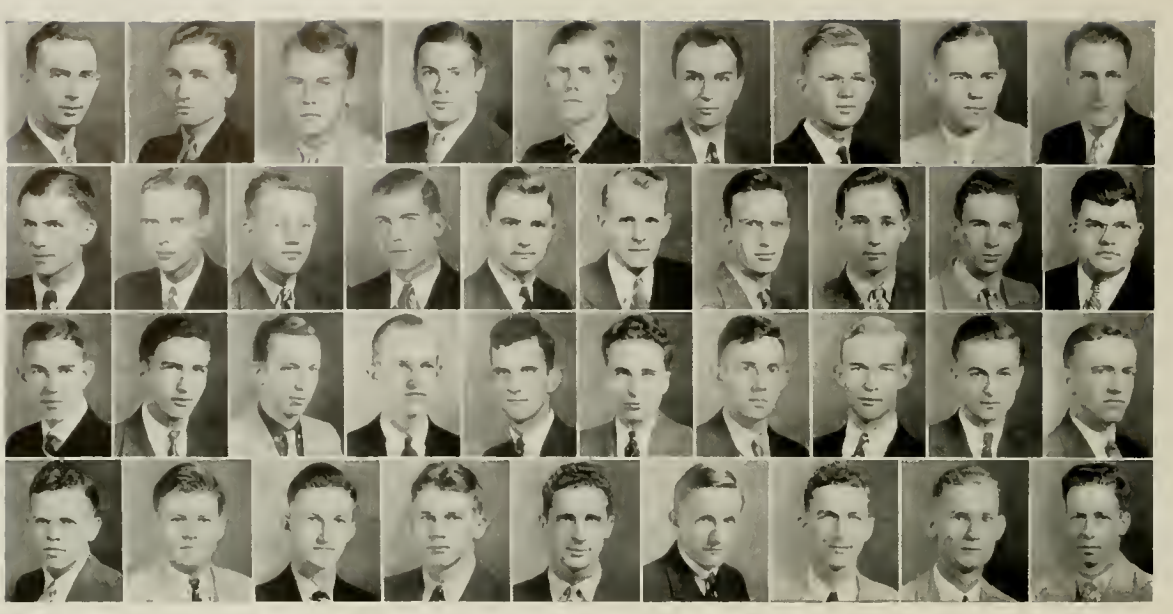

Almond Avery Blackwood Brooks Browning Byrd Bodwell Cyrus Crane
Dickey French Fraizier Gilmore Harden Harrelson Morgan Manning Nooe Pollock
Robertson Runion Spainhour Sewell Simmons Short Siler Sharp E. Viverette W. Viverette
Willis Williams Woolard Woodruff York Young Scarborough Dickinson Getz

AMERICAN INSTITUTE OF ELECTRICAL ENGINEERS

OFFICERS

H. V. Scarborough, Jr. . . . . *Chairman*
J. E. Dickinson, Jr. . . . . *Vice-Chairman*
G. G. Getz . . . . . *Secretary-Treasurer*
R. S. Fouraker . . . . . *Counselor*

MEMBERS

V. D. Almond
J. C. Avery
R. S. Blackwood
L. C. Brooks
C. R. Browning
H. C. Byrd
P. G. Bodwell
H. N. Cyrus
L. R. Crane
E. H. Dickey
J. W. French
T. R. Fraizier
J. F. Gilmore
J. H. Harden
M. H. Hoyle
F. R. Harrelson
H. L. Morgan
B. F. Manning
J. T. Massey
F. A. Meunier
H. R. Nooe
R. C. Pollock
A. D. Robertson
R. S. Runion
E. S. Spainhour
J. D. Sewell
G. F. Simmons
T. T. Short
A. J. Siler
W. D. Sharp
C. E. Viverette
W. E. Viverette
J. M. Willis
C. L. Woody
S. R. Williams
S. B. Woolard
M. W. Woodruff
M. M. York
E. D. Young

The American Institute of Electrical Engineers was founded by a group of telephone and telegraph engineers in 1884. The purpose of the society is to promote the advancement of the theory and practice of electrical engineering and of the allied arts and sciences, and the maintenance of a high professional standard among its members.

AMERICAN INSTITUTE OF CHEMICAL ENGINEERS

OFFICERS

R. L. POTEET . . . . . *President*
F. C. GORE . . . . . *Vice-President*
C. D. DELAMAR . . . . . *Secretary*
J. J. HASSELL . . . . . *Treasurer*
J. G. BRONSON . . . . . *Recorder*

MEMBERS

All Sophomores, Juniors and Seniors of the Chemical Engineering Department

Although one of the most recent branches of national engineering organizations to be established at the North Carolina State College, the local student branch of American Institute of Chemical Engineers, nevertheless, plays an outstanding part in the activities of the School of Engineering. Topics of technical interest, particularly those related to chemistry, are discussed at the monthly meetings.

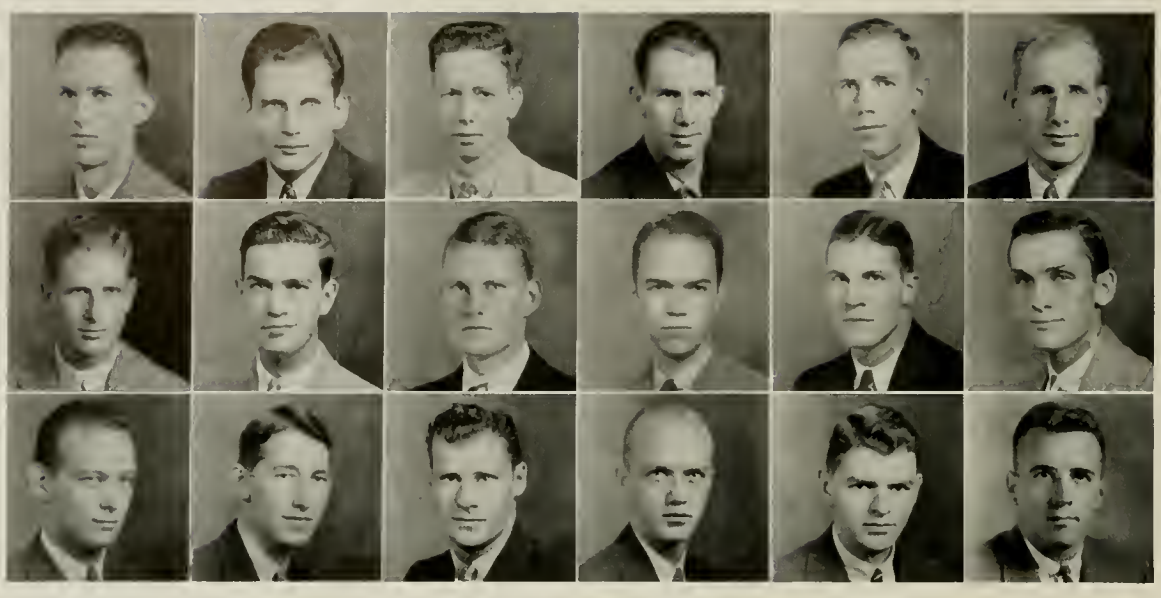

Bragaw Grantham Rettew | Cohan Nicholson Peele | Getz Payne Abrahams | J. B. Hines Woodard King | T. Hines Regdon Mason | Espey Clark Dammann

NORTH CAROLINA STATE COLLEGE LIFE SAVING CORPS

MEMBERS

H. C. Bragaw
C. L. Chambers
E. A. Cohan
R. L. Davis
G. G. Getz
J. B. Hines
Tom Hines
J. W. Espey, Jr.
J. E. Grantham
R. Nicholson
R. S. Payne
F. N. Thompson
W. W. Woodard
Alex Regdon
R. S. Clark
P. P. Davis
M. O. Willis
R. E. Rettew
S. J. Peele, Jr.
A. S. Abrahams
C. D. King
M. H. Mason
J. H. Cox
A. C. Dammann
C. C. Stott

Honorary Members

Col. J. W. Harrelson
Mrs. Hubert Young
J. F. Miller

North Carolina State College Life Saving Corps was organized in the spring of 1935. The corps is affiliated with the American National Red Cross Life Saving Service. The purpose of this organization is to teach and promote swimming, life saving, and water safety. Before the Corps was organized, individual examiners conducted such work. During the past five years over 400 students have been issued senior life saving certificates.

The student in order to become a member of the corps must have an Examiner's appointment from the American National Red Cross Life Saving Service, and be accepted by the charter members.

LAMBDA GAMMA DELTA

EPSILON CHAPTER

Installed May 18, 1925

OFFICERS

J. N. Thompson	*President*
E. H. Forbes	*Vice-President*
W. H. Hooks	*Secretary-Treasurer*
P. J. Lyerly	*Reporter*

MEMBERS

H. G. Snipes
G. A. Adams
G. C. Alexander
L. N. Hall
Sam Williams
J. L. Carr
J. B. Newlin
J. N. Thompson
E. H. Forbes
W. H. Hooks
P. J. Lyerly

Faculty

J. B. Cotner
W. L. Clevenger
W. H. Darst
J. E. Foster
M. E. Gardner
F. M. Haig
E. H. Hostetler
F. H. Jeter
Z. P. Metcalf
R. E. Nance
C. F. Parrish
W. H. Rankin
R. H. Ruffner
I. O. Schaub
J. G. Weaver
N. W. Williams
R. Y. Winters
A. D. Stewart
R. S. Dearstyne
L. I. Case
J. J. Hutchinson
H. H. Boling

There are ten active chapters of Lambda Gamma Delta. To obtain membership in the Epsilon chapter, the student must have been a member of one of the various Inter-Collegiate Student Judging Contest Teams of Agriculture products, or he must have made a special showing in some particular part of agriculture that would warrant a meritorious award for his outstanding work. The judging teams and their coaches have always made State College justly proud of them by their outstanding records. The members of Lambda Gamma Delta receive very valuable training through the experience and personal contacts made in the preparing for the contest and in the contest themselves.

AMERICAN SOCIETY OF CIVIL ENGINEERS

OFFICERS

H. M. Schrock . . . . . *President*
Henry Fornero . . . . . *Vice-President*
R. I. Simkins . . . . . *Secretary-Treasurer*

Faculty Advisers

Professor C. L. Mann — Professor T. S. Johnson

MEMBERS

R. F. X. Anton
J. E. Barb
J. E. Bing
J. C. Boney
J. M. Coleman
C. S. Gale
G. J. Kurfehs
N. F. Lovelace
P. W. Malpass
C. M. Ramsay
E. L. Reed
F. B. Wagor
A. W. White

W. D. Buys
E. L. Clancy
W. A. Edwards
A. P. Fabrizi
H. L. Johnson
M. J. Kluttz
H. S. Wahab
L. B. Ward
J. E. Grantham
H. M. Von Oesen
R. B. Bartlett
J. H. Bowen

R. C. Browning
R. F. Coleman
E. H. Coon
H. M. Lilly
R. P. Mitchell
Billy Ross
J. M. Smith
G. W. Snyder
A. T. Strickland
G. E. Yount
E. H. Johnson
C. L. Rossi
M. S. Hayworth

Pledges

J. C. Aldrich
F. G. Berry
D. B. Betts
P. P. Gregg

J. L. Parker
John Sarini
M. E. Ray

Morton Spool
T. B. Welch
V. W. Wheeler
J. F. Steele

The American Society of Civil Engineers is the oldest national engineering society in the United States, and during its lifetime has earned a record list of accomplishments, particularly encouraging intercourse between students and practicing engineers. The State College Chapter has been particularly fortunate in this respect. Most of the members of the faculty are members of the national society and they have coöperated to make this link connecting the theory of the classroom with the technical facts and realities of the job.

MUSIC DEPARTMENT

C. D. KUTSCHINSKI
Director

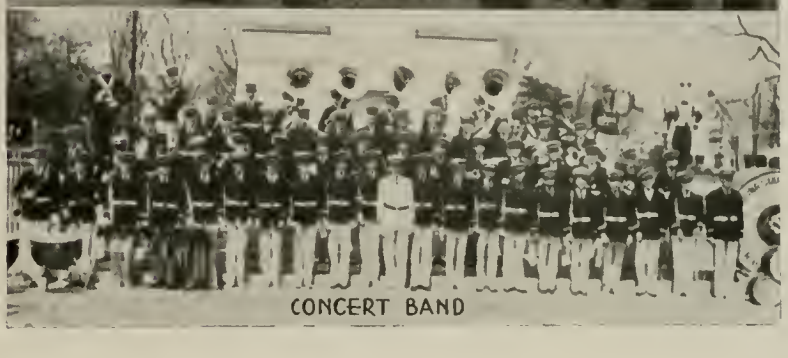

ORCHESTRA

A. S. CHEREVKO
ED FULENWIDER
GARLAND ROBESON
W. THORN
H. NASS
C. JAMES
L. HALL
H. MORRIS
B. R. MCMILLAN
M. SCHWARTZE
M. H. HOYLE
E. B. NICHOLS
T. T. ALLISON
W. N. BARNARD
MRS. WALLACE
E. B. SPENCER
W. WALLACE
DR. KUTSCHINSKI
M. CAFFERY
J. MORGAN
G. HARRIS
W. F. CORBETT
R. LARKIN
A. DAVIS
R. HUFFMAN
W. COLWELL
W. WEATHERS
C. H. STOREY
V. V. HORNEY
G. POYNER

GLEE CLUB

T. T. ALLISON
C. P. ANDREWS
J. G. GARRABRANDT
PAUL GREEN
V. V. HORNEY
CLARENCE HOWELL
JOE RENN
S. G. RIGGS
E. P. ROGERS
WAYLAND STUART
C. SQUIRES
A. SIMMONS
T. R. TRIPLETT
L. TROXLER
E. W. BLACKWOOD
R. S. BLACKWOOD
G. E. NORMAN
P. D. BULLARD
W. N. BARNARD
J. BARKDOLL
W. L. CHAMBERS
P. ELAM
G. R. FREEMAN
W. B. FREEMAN
B. L. OVERBEY
G. L. YINGLING
C. S. LITTLE
F. O. LEONARD
C. G. LANE
R. LOOS
J. E. MCCALL
H. MCSWAIN
J. R. MCCLURD
J. L. MORGAN
F. MCFADDEN

CONCERT BAND

W. F. CORBETT
G. R. MURPHY
R. HUFFMAN
W. L. COLWELL
W. WEATHERS
J. G. BRONSON
G. NISWONGER
J. N. STRAWBRIDGE
F. R. HARRELSON
B. E. LEWIS
W. T. HUNT
I. W. THORN
M. A. GILL
F. S. MARTIN
J. S. WETHERINGTON
C. S. LITTLE
J. W. JONES
A. W. SIMMONS
G. C. ROBINSON
M. H. RIDENHOUR
W. D. HOOD
H. C. WOODALL
R. STUCKEY
E. B. NICHOLS
S. J. KIRBY
J. M. FOSTER
R. L. BURT
P. R. ELAM
W. G. TYSON
W. DEBOY
R. WHITE
L. R. PARSONS
R. B. BOURNE
H. L. WILDER
W. E. VIVERETTE
A. L. PARKER
B. R. RUDISILL
J. M. BURNHAM
R. C. COATES
W. GIBBONS
W. M. WOODRUFF
GEO. POYNER
C. G. HINKLE
Z. B. LANE
R. S LAKE
M. F. ARNOLD
H. M. HOYLE
J. F. GILMORE
R. V. LOCKHART
J. E. HUNTER
C. H. STOREY
V. V. HORNEY
L. CRANE
R. P. HOOD
J. C. PLASTER
J. R. MCCLURD
L. M. EPPS
G. F. ROBESON
J. L. MORGAN
T. T. ALLISON
LEO PARKS
R. LOOS

C. N. Moore

David Satterfield

The Ancient and Honorable Society of ALPHA SIGMA SIGMA

OFFICERS

C. N. Moore	*President, H.H.A.*
David Satterfield	*Vice-President, G.H.A.*
Dick MacKenzie	*Keeper of the Doe, Very High H.A.*
R. C. Keys	*High A.S.S. Scribbler*
Peter Ihrie, Jr.	*Ex-officio*

MEMBERS

R. H. Morrison, Jr.	T. A. Rivenbark
J. R. Dossenbach	L. C. Brooks
P. S. Thompson	R. G. B. Bourne
J. E. Bing	F. N. Thompson
J. P. Sawyer	L. G. Satterfield
W. F. Parker	J. G. Tyndall

J. W. Espey

The national honorary fraternity of Alpha Sigma Sigma is composed of those "standing-out" men who have fulfilled all of its very high standards of membership. Since its founding, this grand old society has expanded very much and chapters have been established in other institutions where the material for membership is of the best. Carolina and Duke afford us with the best examples of the above mentioned institutions. Membership is attained by a campus-wide election held annually for this much-sought-after and coveted honor. The purpose of Alpha Sigma Sigma is to bring about a better understanding between these honored men and to enable them to comprehend their own peculiarities.

Book Four

FRATERNITIES

D. H. Hill, 1821–1889

THE CIVIL WAR

FRATERNITIES

INTERFRATERNITY COUNCIL

J. R. Dossenbach
President

M. D. Saunders
Vice-President

E. L. Cloyd
Secretary-Treasurer

Alpha Chi Beta
W. V. Tarkenton
J. L. Carpenter

Alpha Gamma Rho
J. F. Curry
H. J. Hartley

Alpha Kappa Pi
A. J. Honeycutt, Jr.
E. W. Ryder

Alpha Lambda Tau
R. H. Whitlark
H. C. Lindley

Delta Sigma Phi
J. R. Dossenbach
K. P. Gomo

Kappa Alpha
T. T. Allison
E. A. Quintard

Kappa Sigma
J. G. Gaw
T. C. Ragsdale

Lambda Chi Alpha
L. B. Webb
W. H. Martin

Phi Kappa Tau
K. W. Clark
T. E. Poovey

Pi Kappa Alpha
J. W. Cockman
R. B. Kale

Phi Kappa Pi
W. B. Chalk
M. J. Barber

Sigma Nu
J. H. Ashcraft
R. T. Edmonson

Sigma Phi Epsilon
C. E. Boger
J. W. Sears

Sigma Pi
M. D. Saunders
R. B. Crosland, Jr.

Theta Kappa Nu
W. G. Andrews
H. J. Brown

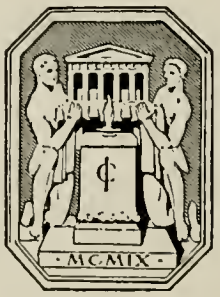

EDMONSON
ASHCRAFT
GAW
RAGSDALE
ALLISON
QUINTARD
COCKMAN
KALE
BOGER
SEARS
DOSSENBACH
GOMO
CURRY
HARTLEY
CHALK
BARBER
SAUNDERS
CROSLAND
CLARK
POOVEY
WEBB
MARTIN
ANDREWS
BROWN
WHITLOCK
LINDLEY
HONEYCUTT
RYDER
TARKENTON
CARPENTER

THE GREEKS

W. A. Mauney
H. P. Warner
H. G. Robinson, Jr.
F. T. Peden
A. L. Parker
L. E. Milks, Jr.
S. N. Mann
T. T. Hay
A. R. Gewehr
J. R. McClurd, Jr.
H. P. Loftin
H. R. Brown
P. A. Hoover
A. J. Bing
A. H. Sallenger
H. W. Plummer
W. A. Scholes
R. S. Lake
G. S. Poyner
R. V. McPhail
R. L. Oliver
J. A. Meadows
R. M. Henry
J. B. Gaither
J. H. Ashcraft
Peter Ihrie, Jr.
H. S. Falls
R. T. Edmonson
G. M. Ashby
J. M. Smith

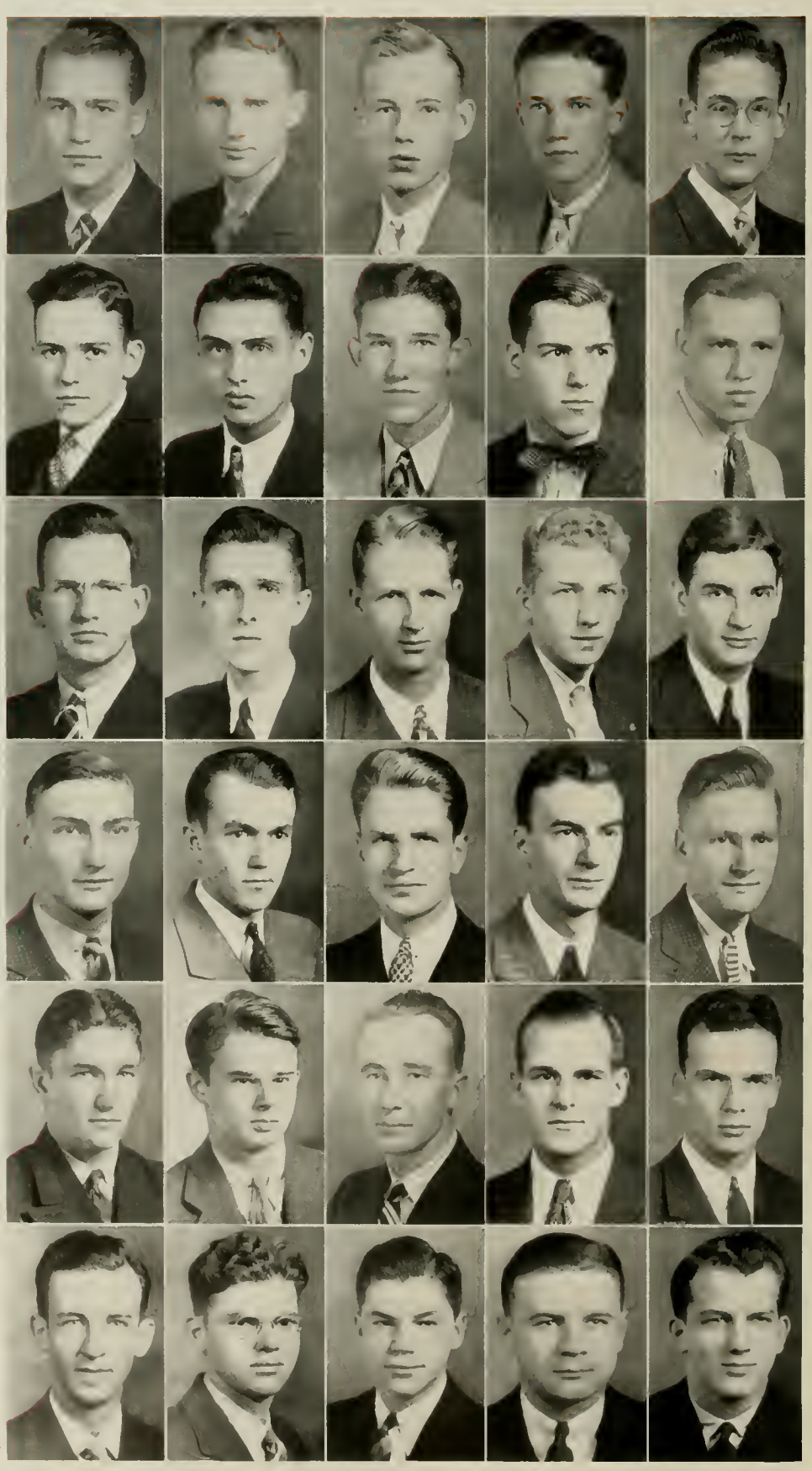

SIGMA NU

NINETY-NINE ACTIVE CHAPTERS

COLORS: *Black, White, and Gold*

FLOWER: *White Rose*

BETA TAU CHAPTER

INSTALLED 1895

Fratres In Facultate

R. S. WARREN

DR. J. G. KNAPP

Fratres In Collegio

G. M. ASHBY
R. T. EDMONSON
H. S. FALLS
PETER IHRIE, JR.
J. H. ASHCRAFT
J. B. GAITHER
R. M. HENRY
J. A. MEADOWS
R. L. OLIVER
W. A. MAUNEY
R. V. MCPHAIL
G. S. POYNER
R. S. LAKE
H. W. PLUMMER
W. A. SCHOLES
A. H. SALLENGER
A. J. BING
P. A. HOOVER

Pledges

H. R. BROWN
H. P. LOFTIN
J. R. MCCLURD, JR.
J. M. SMITH
A. R. GEWEHR
J. REDDING
R. CHATHAM
T. T. HAY
S. N. MANN
WADE MEADOWS, JR.
L. E. MILKS, JR.
F. E. MILLER
A. L. PARKER
F. T. PEDEN
HENRY RANKIN, JR.
H. G. ROBINSON, JR.
H. P. WARNER
ARTHUR MCKIMMON
H. S. SMITH
J. M. GEITNER

The Sigma Nu fraternity was founded at the Virginia Military Institute on January 1, 1869 and was originated from the Legion of Honor of that Institution. The fraternity was drawn together around James F. Hopkins and together with James M. Riley and Greenfield Quarles, the Sigma Nu fraternity was organized. The real and permanent growth of Sigma Nu started early in the second decade with the establishment of chapters at Washington and Lee and at Georgia. Supported by its strength in western territory, Sigma Nu spread throughout the central states with great rapidity and with marked success. A publication called the *Delta of Sigma Nu* was started by the first three active chapters, the name being suggested by the trio of chapters.

SPONSOR

Miss Olivia Root

THE GREEKS

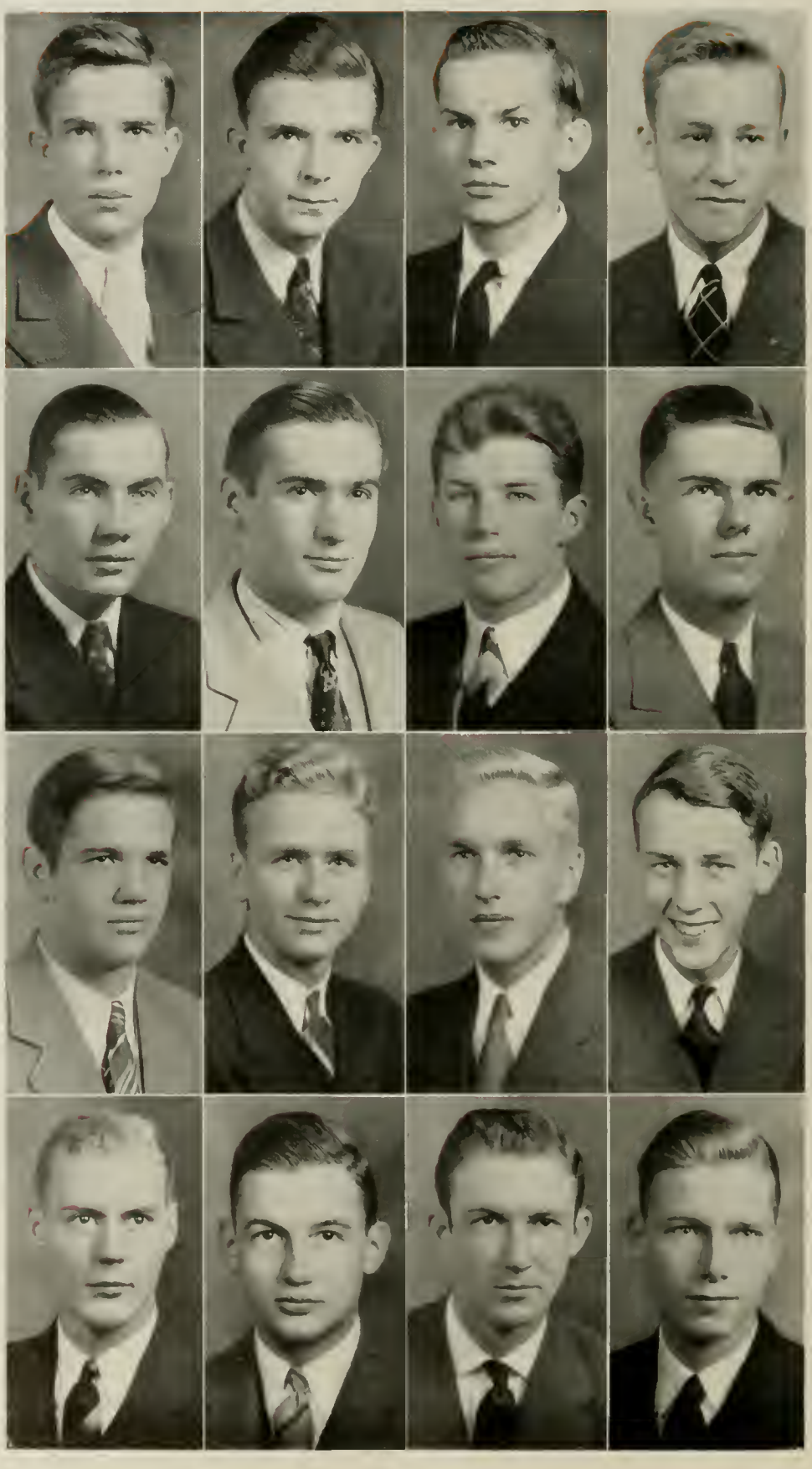

Louis Wooten
Ross Sigmon
J. Y. Pharr
H. D. Means
Beauford Longest
Ernest Koella
Monte Crawford
G. R. Ross
E. B. Sauvain
T. F. Morrison
T. C. Ragsdale
W. P. Duff
C. E. Clark
J. T. Catlin
A. R. Blackburn
J. G. Gaw

KAPPA SIGMA

One Hundred Eight Active Chapters

Colors: *Scarlet, Green, and White*

Flower: *Lily of the Valley*

BETA UPSILON CHAPTER

Installed January 1903

Fratres In Facultate

Dean I. O. Schaub

C. L. Mann

Fratres In Collegio

A. R. Blackburn
J. T. Catlin, III
C. E. Clark, Jr.
W. P. Duff, Jr.
J. G. Gaw
T. F. Morrison, Jr.
T. C. Ragsdale
G. R. Ross, Jr.
E. B. Sauvain

Pledges

M. Crawford
M. Davidson
Ernest Koella
Beaufort Longest
H. D. Means
J. Y. Pharr
Ross Sigmon
Jack Spence
L. E. Wooten

Kappa Sigma was founded at the University of Virginia, December 10, 1869, by William Grigsby McCormick, George Miles Arnold, Edmund Law Rogers, Frank Courtney Nicodemus, and John Covert Boyd. This establishment revived a noble order that had practically disappeared from the continent of Europe. The original Kappa Sigma was of Italian origin, having been founded at the University of Bologna in 1399. The Kappa Sigma has expanded until it has now reached the place of the second largest Fraternity on the North American continent. The fraternity publishes a secret quarterly, *The Star and Crescent*. In 1885 the fraternity began the publication of a bi-monthly but it was changed in 1890 to a monthly magazine and was renamed the *Caduceus*.

SPONSOR

Miss Nancy Maupin

THE GREEKS

T. T. Allison
W. M. Bell
W. R. Makepeace
H. P. Wilder
E. A. Quintard
C. D. Slocumb
R. H. Reynolds
C. S. Gale
R. H. Morrison
J. M. Foster
E. L. Whitton
E. N. Dickinson
E. G. Flannagan
W. W. Riddick

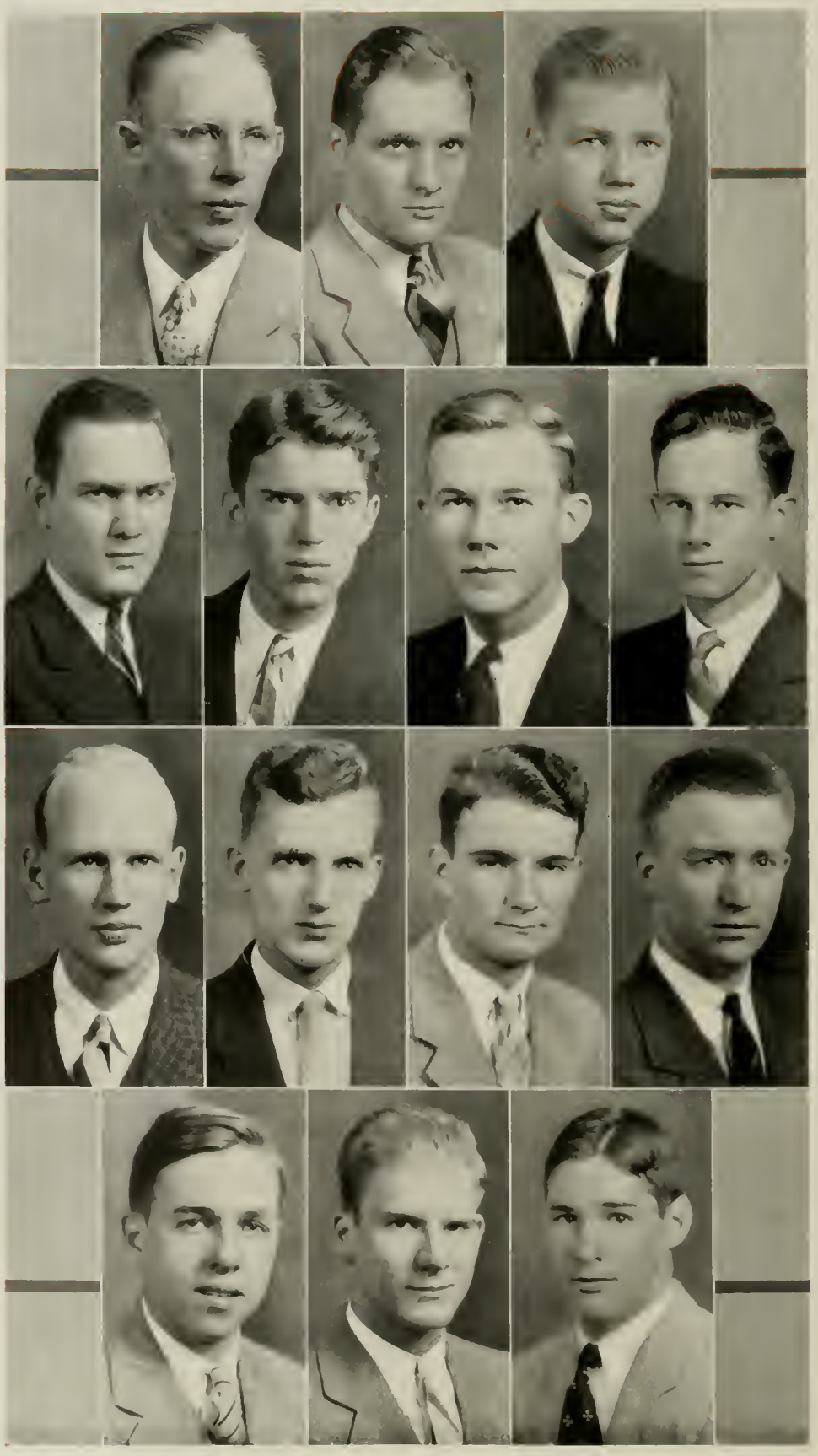

KAPPA ALPHA

SIXTY-SEVEN ACTIVE CHAPTERS

COLORS: *Crimson and Gold*

FLOWER: *Magnolia and Red Rose*

ALPHA OMEGA CHAPTER

INSTALLED JANUARY 1903

Fratres In Facultate

J. F. MILLER
CAPT. B. W. VENABLE
COL. C. S. CAFFREY
DR. W. C. RIDDICK
DR. T. P. HARRISON

Fratres In Collegio

T. T. ALLISON, JR.
W. M. BELL
W. R. MAKEPEACE, JR.
H. P. WILDER
E. A. QUINTARD, JR.
C. D. SLOCUMB, JR.
R. H. REYNOLDS, JR.
C. S. GALE
R. H. MORRISON, JR.
J. M. FOSTER
E. L. WHITTON

Pledges

G. CHESHIRE, JR.
E. N. DICKERSON, JR.
E G. FLANNAGAN, JR.
W. W. RIDDICK, JR.
E. D. WEBB

The Kappa Alpha fraternity was founded at Washington and Lee University, then Washington College, on December 21, 1865. It was founded by James Wood, Rev. William Scott, Stanhope Scott, and William Walsh, but it was due mainly to the work of one of its first members, S. Z. Ammen, that the fraternity was organized and received a motto and the ritual is due chiefly to the labors of Ammen. The Kappa Alpha fraternity considers Ammen as their founder because of the extent of his work for the fraternity. The fraternity was established with the idea of creating an organization to foster and maintain the ideals, manners, and customs of the Southern people. Washington and Lee under the presidency of Robert E. Lee being considered the appropriate place for the inauguration of such an organization.

SPONSOR

Miss Helen McWare

THE GREEKS

F. M. Davidson
Robert Coleman
W. B. Bandy
H. L. Harrison
A. A. Oliver
G W. Bethel
C. P. Harris
W. M. Bailey
J. T. Miller
C. W. Hampp
W. O. McDowell
W. P. Reaves
F. P. Shields
C. S. Smart
C. T. Waite
A. T. Strupler
J. L. Milholland
A. E. Remmey
L. W. Cartwright
D. R. McEachern
C. J. Dulin
F. M. Southerland
R. B. Kale
D M. Pollock
W. W. Scholtz
N. C. Davis
H. L. McDowell
R. A. Norman
P. B. K. Scales
J. W. Cockman
J. S. Flowe
W. A. Schreiber

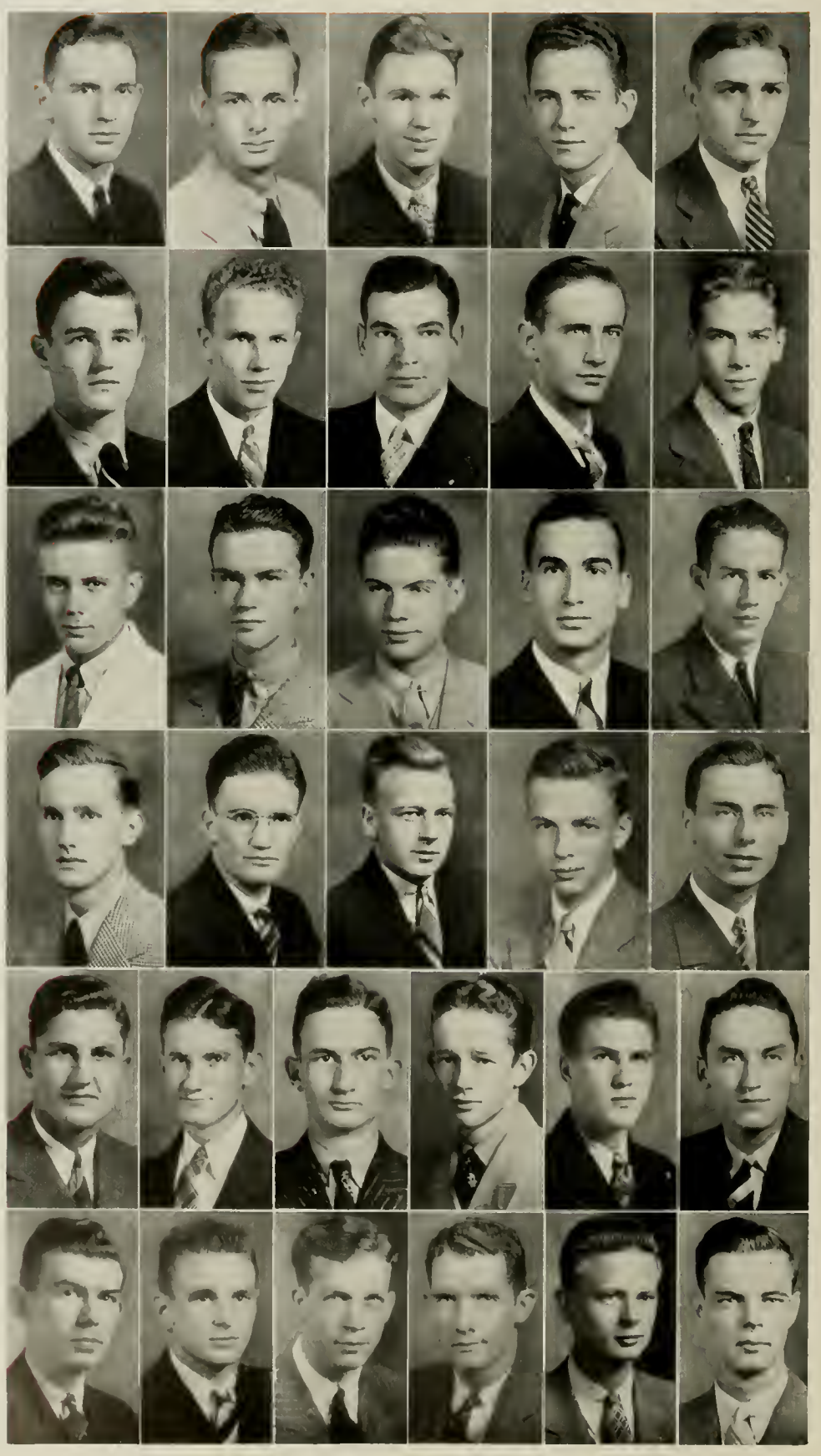

PI KAPPA ALPHA

SEVENTY-FOUR ACTIVE CHAPTERS

COLORS: *Garnet and Gold*

FLOWER: *Lily of the Valley*

ALPHA EPSILON CHAPTER

INSTALLED OCTOBER 1904

Frater In Facultate

H. B. BRIGGS

Fratres In Collegio

J. W. COCKMAN
P. B. K. SCALES
R. A. NORMAN
H. L. MCDOWELL
N. C. DAVIS
W. W. SCHOLTZ
F. M. DAVIDSON
W. A. SCHREIBER
R. B. KALE
D. M. POLLOCK
F. M. SOUTHERLAND
C. J. DULIN
D. R. MCEACHERN
A. E. REMMEY
J. S. FLOWE
J. L. MILHOLLAND
A. T. STRUPLER
ROBERT COLEMAN

Pledges

W. B. BANDY
H. L. HARRISON
A. A. OLIVER
G. W. BETHEL
C. P. HARRIS
L. W. CARTWRIGHT
C. D. WELCH
W. M. BAILEY
J. T. MILLER
C. W. HAMPP
W. O. MCDOWELL
W. P. REAVES
F. P. SHIELDS
C. S. SMART
C. T. WAITE

On March 1, 1868, five students at the University of Virginia met in Room 31 on the West Range and from this meeting came the present fraternity of Pi Kappa Alpha. The fraternity was founded to perpetuate the friendships of these five men who had gone through the Civil War together. The disorganization of the South immediately following the war made the early career of Pi Kappa Alpha uncertain and difficult. From the first chapter at Virginia, charters were issued throughout the state and for a few years following the expansion of the fraternity was limited to the southern states, but in 1919 the convention lifted the ban and permitted charters to be granted anywhere in the United States.

SPONSOR

Miss Anne Burr

THE GREEKS

T. G. Goad
R. B. Graham
J. W. Sears
W. C. Ariail
C. E. Boger
S. J. Borden
D F. Burns
J. M. Coleman
J. L. Yelverton
B. S. Tucker
S. C. Summey
R. S. Runnion
A. D. Robertson
L. C. Brooks
S. J. Hawes
R. L. Parker
J. W. Pierce
P. W. Warlick
Wm. Aldridge
J. M. Burnham
Robert Boseman
M. F. Canady
Charles Cook
W. T. Cline
L. L. Davenport
Dave Donovan
Stuart Land
Allen Lewis
Bayard Lane
John Lominac
Jake Marsh
S. J. Peele
Wm. Roberson
Danner Sitton
Robert Stuckey
J. E. Wayant
Wm. Welfare

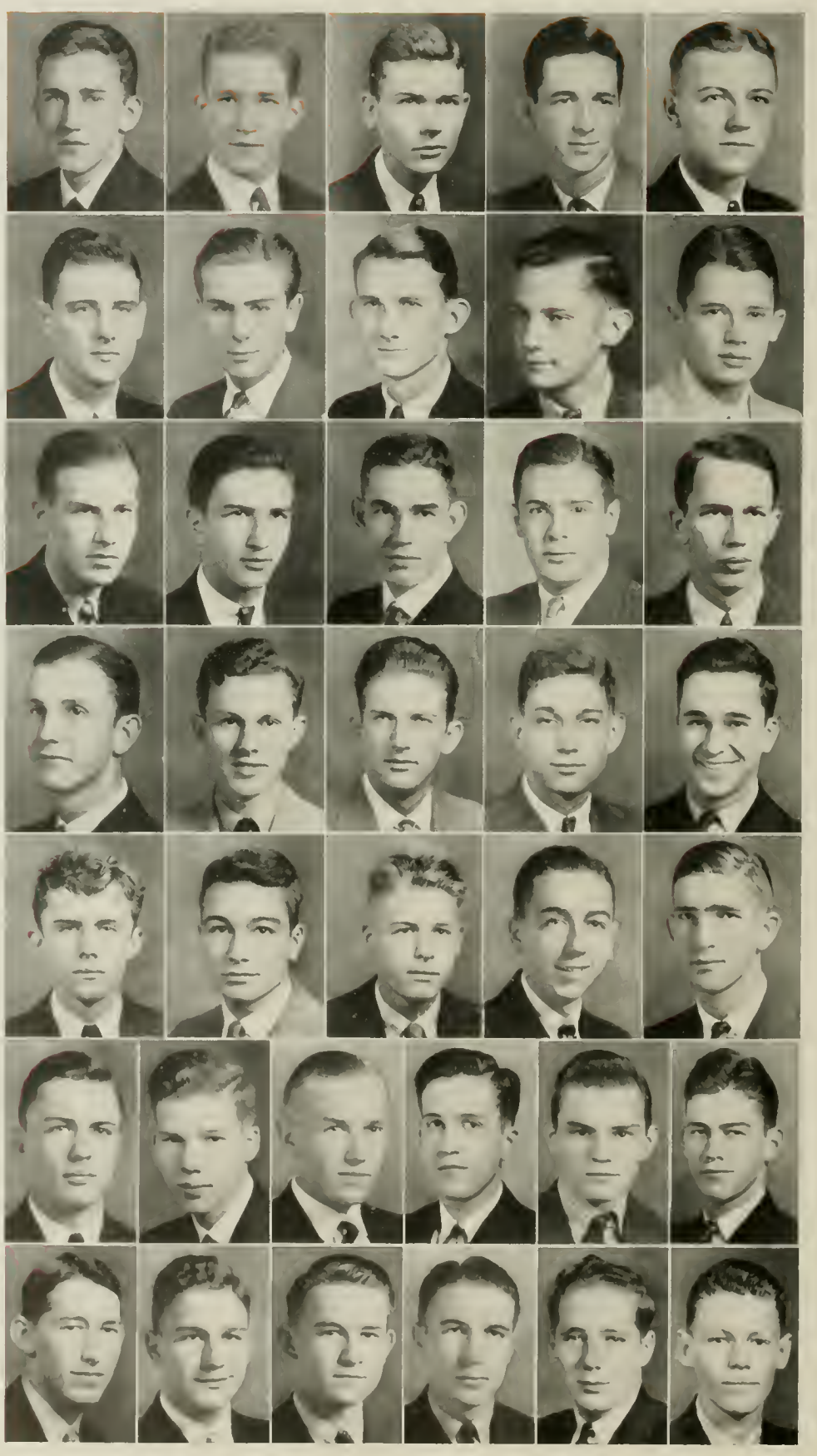

SIGMA PHI EPSILON

SIXTY-THREE ACTIVE CHAPTERS

COLORS: *Royal Purple and Red*

FLOWERS: *American Beauty Rose and Violet*

BETA CHAPTER

INSTALLED MAY 1905

Frater In Facultate

HARRY TUCKER

Fratres In Collegio

W. C. ARIAIL, JR.
C. E. BOGER, JR.
L. C. BROOKS
D. F. BURNS, JR.
J. M. COLEMAN, JR.
T. G GOAD
R. B. GRAHAM, JR.
S. J. HAWES
J. W. PIERCE
R. L. PARKER
A. D. ROBERTSON, JR.
R. S. RUNNION, JR.
J. W. SEARS
S. C. SUMMEY
B. S. TUCKER
P. W. WARLICK
J. L. YELVERTON

Pledges

W. ALDRIDGE
J. M. BURNHAM, III
ROBERT BOSEMAN
M. F. CANADY
CHAS. COOK
W. T. CLINE
L. L. DAVENPORT, JR.
DAVE DONOVAN
STUART LAND
ALLEN LEWIS
BAYARD LANE
JOHN LOMINAC
JAKE MARSH
S. J. PEELE
WM. ROBERSON
DANNER SITTON
ROBERT STUCKEY
J. E. WAYANT
BILL WELFARE

Sigma Phi Epsilon was founded at Richmond College, Richmond, Virginia, in November, 1901. The basis of the organization being a society called The Saturday Night Club. During the first two years of its existence the parent chapter met with much opposition even to attacks on its meeting rooms. At the time of its inception few, if any, ministerial students were made fraternity men at Richmond. Sigma Phi Epsilon admitted several to membership. This departure coupled with the fact that the badge was heartshaped caused them to be called the "Sacred Hearts." North Carolina State's chapter was the thirteenth chapter, and has grown since its establishment in 1905 into one of the largest nationals. The *Journal* which appears quarterly, is the official magazine of Sigma Phi Epilon, and contains news and asperation of active chapters.

SPONSOR

Miss Elizabeth Wells

THE GREEKS

JACK ROGERS
I. M. VANN
J. C. ALLERS
L. M. BROWN
J. T. DOVER
R. J. SPEICH
HENRY BRUINOOGE
D. Y. BUCKINGHAM
R. L. DAUGHTRIDGE
KENLON BROCKWELL
DUANE ARBUTHNOT
K. P. GOMO
J. R. WOMBLE
JERRY DAVIDSON
JACK DOSSENBACH
JAMES FURR

DELTA SIGMA PHI

FIFTY ACTIVE CHAPTERS

COLORS: *Nile Green and White*

FLOWER: *White Carnation*

RHO CHAPTER

INSTALLED MAY 1915

Fratres In Facultate

COL. J. W. HARRELSON
DR. L. F. WILLIAMS
PROF. F. M. HAIG

Fratres In Collegio

JACK DOSSENBACH
JERRY DAVIDSON
J. R. WOMBLE
K. P. GOMO
JAMES FURR
DUANE ARBUTHNOT
KENLON BROCKWELL
PETER BRUINOOGE, JR.
R. L. DAUGHTRIDGE

Pledges

D. Y. BUCKINGHAM
HENRY BRUINOOGE
R. J. SPEICH
J. TOMS DOVER
J. C. ALLERS
L. M. BROWN
I. M. VANN, JR.
JACK ROGERS

Delta Sigma Phi was founded at the College of New York on December 10, 1899. Membership is confined to men of the Caucasian race, whose ideals and beliefs are those of modern Christian civilization. Rho chapter was installed at North Carolina State College in 1915. It was the outgrowth of an organization, Gamma Alpha Nu, called the "gang" that this chapter grew. The fraternity observes a strict expansion policy. Petitioners must meet chapter and scholarship requirements. Scholarship is encouraged by both local and national organizations.

SPONSOR

Miss Anne Fischer

THE GREEKS

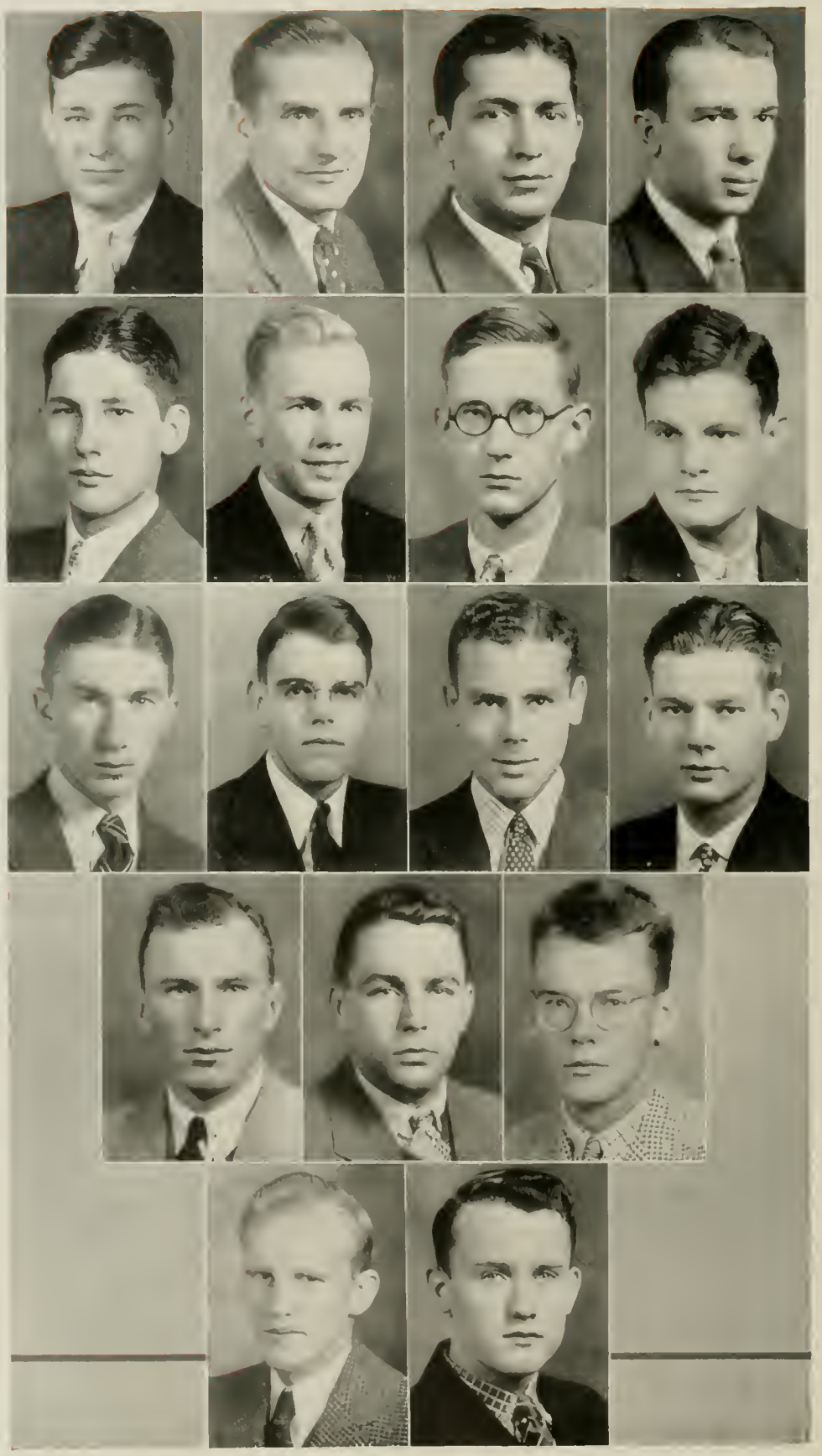

Jack Bowen
C. J. Cheslock
George Noulles
Mario Comolli
Pierce Fleming
Sterling Holmes
Harvey Hartley
E. M. Sears
Bill Thorn
Charlie Matthews
Charlie Ware
Frank Curry
Bill Hube
Bob Bollendorf
Bob Blackwood
Frank Fleming
Bobby Hughes

ALPHA GAMMA RHO

THIRTY-SIX ACTIVE CHAPTERS

COLORS: *Green and Gold*

FLOWER: *Pink Rose*

NU CHAPTER

INSTALLED 1919

Fratres In Facultate

L. E. COOK
DR. G. W. FOSTER
F. H. JETER
J. B. LAWRENCE
DR. Z. P. METCALF
C. F. PARISH
C. A. SHEFFEILD
J. G. WEAVER

Fratres In Collegio

FRANK CURRY
BILL HUBE
BOB BOLLENDORF
BOB BLACKWOOD
FRANK FLEMING
CHARLIE MATTHEWS
BILL THORN
E. M. SEARS
HARVEY HARTLEY
C. J. CHESLOCK

Pledges

STERLING HOLMES
PIERCE FLEMING
JACK BOWEN
BOBBY HUGHES
MARIO COMOLLI
GEORGE NOULLES
CHARLIE WARE
CECIL EASTERLING

In 1908, two societies united and formed the Alpha Gamma Rho fraternity. Prior to 1917, several chapters were conducted on the basis of a professional agriculture fraternity, electing members of social fraternities, and permitting their own members to join other such organizations. After 1917, legislation was passed barring dual membership. Since that time, the fraternity has been classed with other social fraternities. The purpose of the present organization is the development of the best social, mental, moral, and physical qualities of each of its members and pledges. A quarterly periodical called *The Sickle and Sheaf* was started in 1910.

SPONSOR

Miss Nancy Forbes

THE GREEKS

J. L. McLean
M. J. Barber
J. P. Brawley
T. G. McCoy
E. V. Helms
W. B. Chalk
J. A. Feather
W. R. Garrett
F. B. Gibson
M. L. Laughlin
W. C. Snow
R. C. Harrelison
H. S. Gibbs
R. E. East

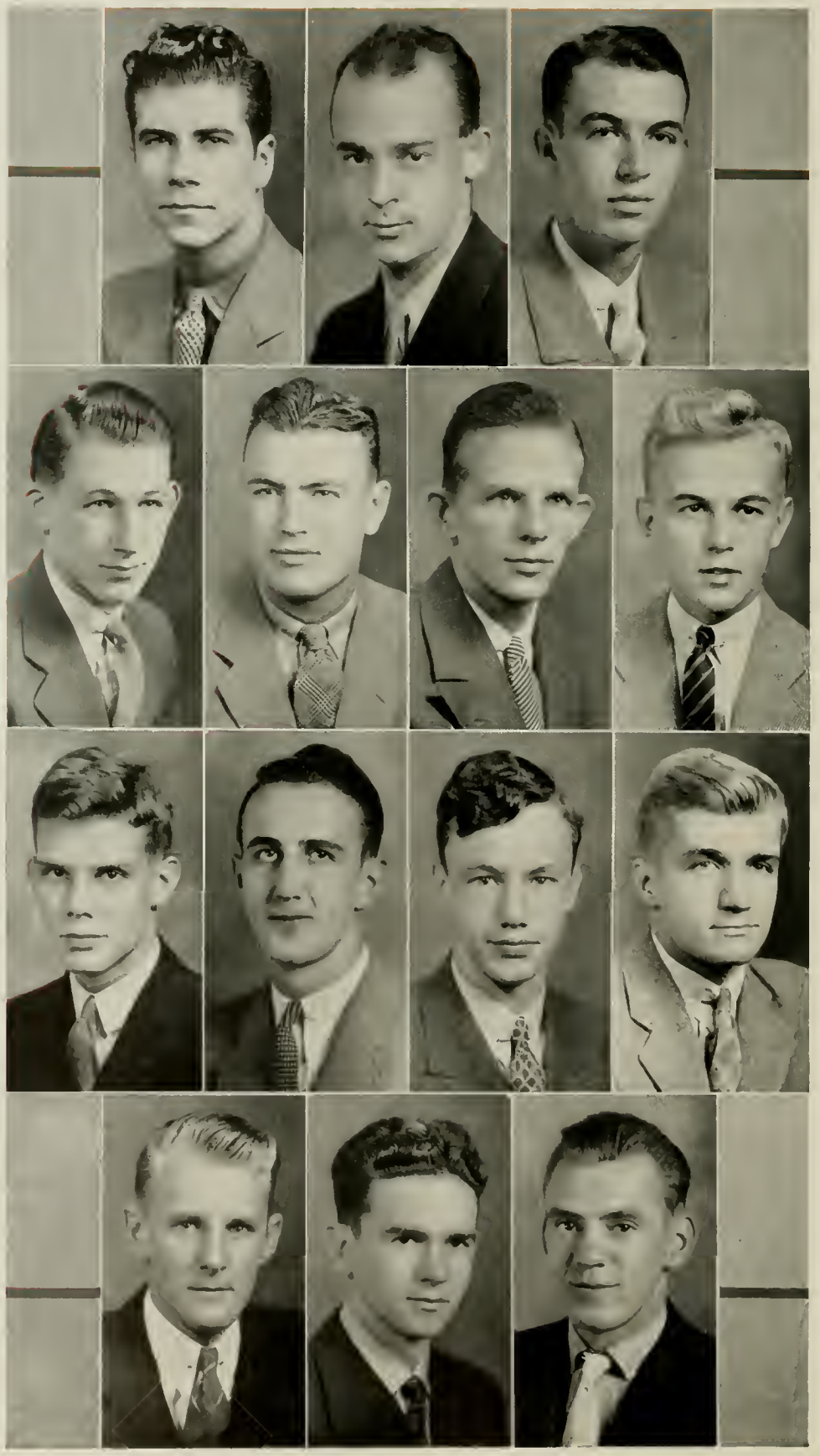

PI KAPPA PHI

THIRTY-EIGHT ACTIVE CHAPTERS

COLORS: *White and Gold*

FLOWER: *Red Rose*

TAU CHAPTER

INSTALLED APRIL 1920

Fratres In Facultate

ROSS SHUMAKER
W. MCGEHIE
J. S. MEARES
G. BAUERLEIN, JR.

Fratres In Collegio

M. J. BARBER
J. P. BRAWLEY
W. B. CHALK
J. A. FEATHERS
W. R. GARRETT
F. B. GIBSON
E. V. HELMS
J. G. MCCOY
J. L. MCLEAN
T. G. YELTON

Pledges

J. S. CANNON
H. S. GIBBS
T. K. GRAHAM
M. L. LAUGHLIN
W. S. MORRIS
W. A. RAY
W. C. SNOW
J. S. WILLIAMS
R. E. EAST
R. C. HARRELISON

Pi Kappa Phi was founded at the College of Charleston, in South Carolina, December 10, 1904 by three of its students. It was a concrete and permanent result of the friendship of these three men. It was incorporated in 1907, with the purpose of becoming a nationwide society. From the time of its founding its growth has been steady and consistent. Its record is unique in that it is the only national fraternity to be founded in South Carolina and that it has thrived despite the effects of the antifraternity legislation which has persisted there since 1897. The growth of the fraternity has been more pronounced in the South although it has never been confined there by policy.

SPONSOR

Miss Margaret Waddell

THE GREEKS

W. H. Milloway
W. M. Jones
M. D. Saunders
C. R. Bayne
R. B. Crosland
A. T. Mattson
A. C. Hattaway
T. E. Barrow
J. C. Stepp
B. T. Wade
A. D. Warren
W. C. Russell
D. L. Rogers
H. W. Branson
E. J. Bendigo
S. T. Sherwin
H. C. Rice

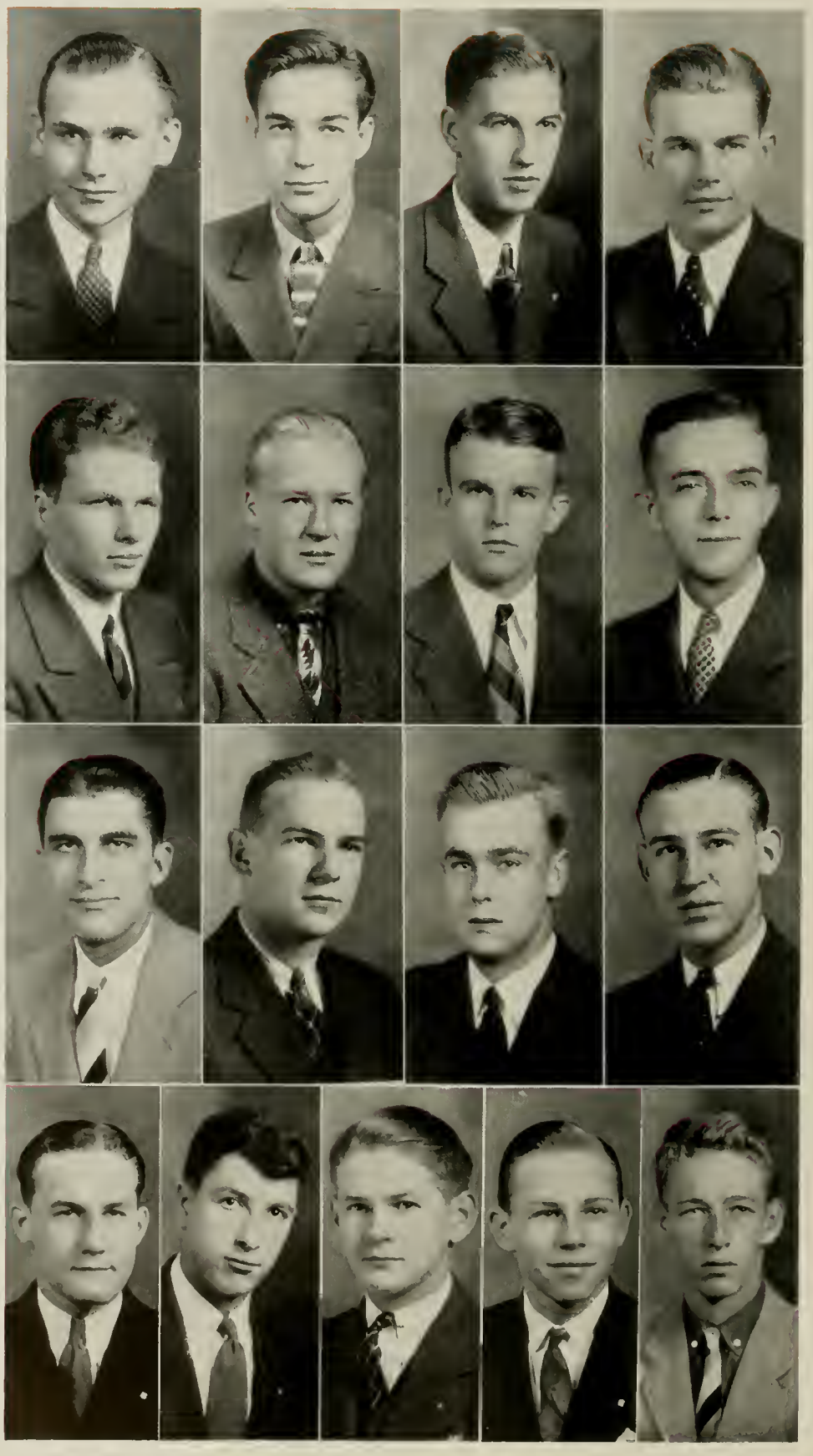

SIGMA PI

THIRTY ACTIVE CHAPTERS

COLORS: *Lavender and White*

FLOWER: *Orchid*

RHO CHAPTER

INSTALLED 1921

Fratres In Facultate

H. B. MANN

A. F. GREAVES-WALKER

Fratres In Collegio

C. R. BAYNE
R. B. CROSLAND, JR.
T. E. BARROW, JR.
W. M JONES, JR.

MAX D. SAUNDERS
J. C. STEPP
B. T. WADE

A. C. HATTAWAY, JR.
W. H. MILLOWAY, JR.
A. T. MATTSON
A. D. WARREN, JR.

Pledges

E. J. BENDIGO
H. W. BRANSON, JR.

H. C. RICE
R. B. GREAVES, JR.
D. L. ROGERS

W. C. RUSSELL, JR.
S. T. SHERWIN

The Sigma Pi fraternity was founded in 1897 at the University of Vincennes at Vincennes, Indiana. It first went under the name of Tau Phi Delta but ten years later the name was changed to Sigma Pi. It has the distinction of being the second oldest national fraternity that has originated west of the Ohio. For ten years, Sigma Pi was the sole men's Greekletter fraternity at the University of Vincennes and it was kept alive throughout this period by the support of the faculty and one of its founders. The purpose of the founders was, "to organize the most worthy activities, social, athletic, scholarly, and to set forth a high standard of manliness and college loyalty." The publication of the fraternity is *The Emerald of Sigma Pi.*

SPONSOR

Miss Winnie Shealy

THE GREEKS

M. J. Stewart
B. R. Rudisill
G. E. Weant
T. E. Poovey
W. D. Hood
E. L. Watkins
K. W. Clark
J. H. Stevens
S. B. Clayton
L. R. Bost
G. Niswonger
A. D. Goodman

PHI KAPPA TAU

FORTY-THREE ACTIVE CHAPTERS

COLORS: *Harvard Red and Old Gold*

FLOWER: *Red Carnation*

CHI CHAPTER

INSTALLED 1923

Fratres In Collegio

K. W. CLARK
J. H. STEVENS
W. D. HOOD, JR.
E. L. WATKINS
T. E. POOVEY
G. E. WEANT, JR.
B. R. RUDISILL
M J. STEWART

Pledges

A. D. GOODMAN
L. R. BOST, JR.
G. W. REED, JR.
G. NISWONGER
S. B. CLAYTON, JR.

Phi Kappa Tau was founded in 1906 at Miami University. The original organization was a non-Greek letter club, formed to break up the fraternity unions that controlled campus elections. The national organization was formed through the friendly relationship existing between the original club and one of a similar nature at Ohio University. Later three additional societies were admitted to membership. For a number of years it was attempted to maintain the society without the Greek Letters, but in 1916 the mother chapter decided to adopt them. This decision was approved by the other five chapters, and the society became known as Phi Kappa Tau.

SPONSOR

Miss Virginia Weathers

THE GREEKS

C. A. Beddow
R. S. Payne
W. H. Martin
J. C. Miller
G. A. Moore
R. W. Dunn
F. C. Gore
L. B. Webb
J. H. Warren
E. S. Bowers
E. M. Britt
W. N. Dalton
C. P. Keys
M. G. Mann
R. V. Lockhart
R. F. Johntz
W. H. Spear
A. W. Simmons
S. E. Nelson

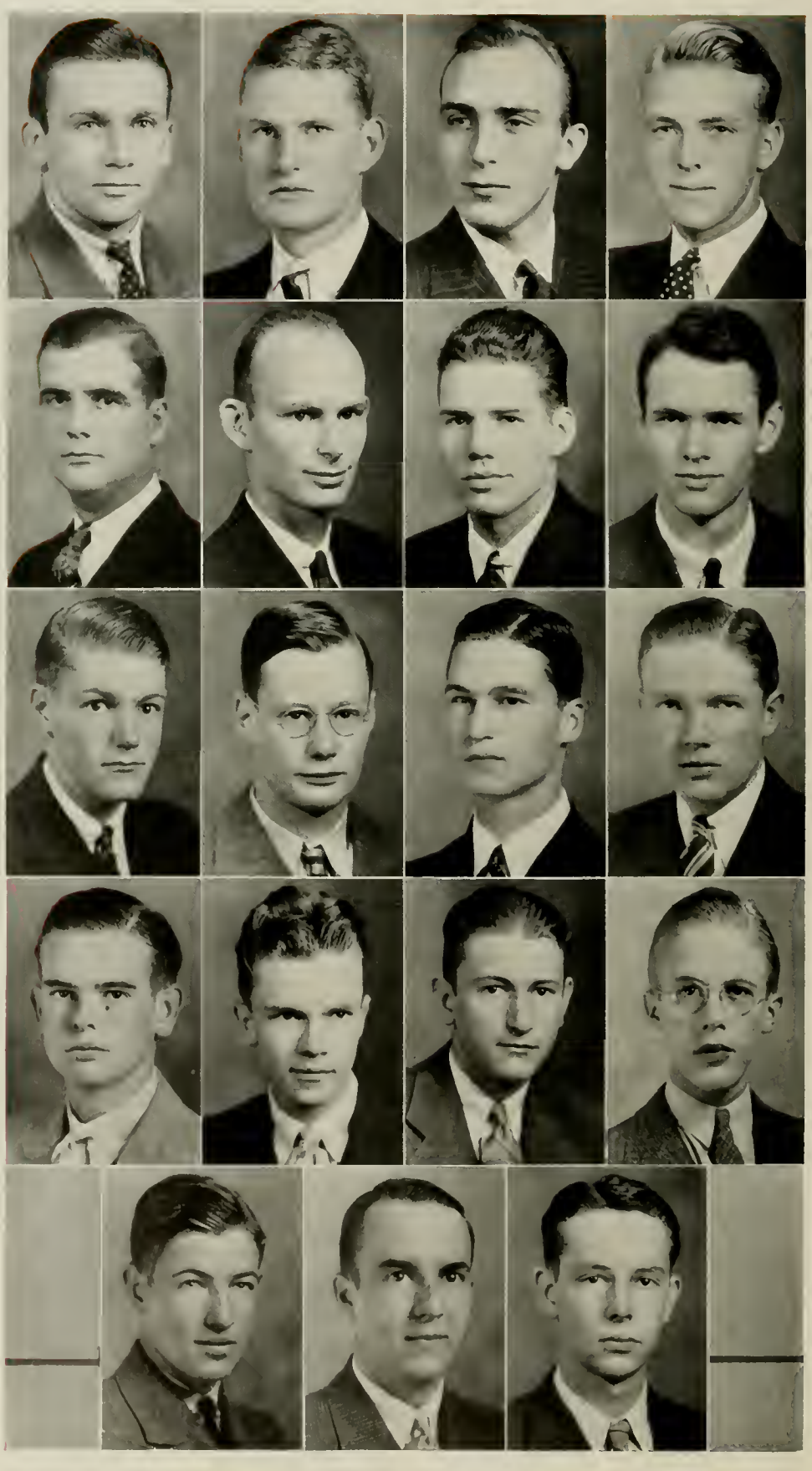

LAMBDA CHI ALPHA

EIGHTY-ONE ACTIVE CHAPTERS

COLORS: *Purple, Green, and Gold*

FLOWER: *Violet*

GAMMA UPSILON ZETA

INSTALLED MARCH 1924

Fratres In Facultate

W. H. BEATTY
R. J. PEARSALL
R. W. HAYES
A. F. WARD, JR.

Fratres In Collegio

JAMES HUBBERT WARREN
LEWIS BENTON WEBB
FREDERICK GORDON GORE
RICHARD WRIGHT DUNN
GEORGE AKERS MOORE, JR.
JOHN CHRISTIAN MILLER
WILLIAM HESTON MARTIN
RICHARD SYLVESTER PAYNE
CHARLES ARTHUR BEDDOW

Pledges

M. T. ROBERSON
E. S. BOWERS, JR.
E. M. BRITT
C. T. BURRUSS
W. N. DALTON
W. L. JEWELL
R. F. JOHNTZ
C. P. KEYS
R. V. LOCKHART, JR.
M. G. MANN, JR.
S. E. NELSON
A. W. SIMMONS
W. H. SPEARS

The Cosmopolitan Law Club of Boston University founded the Lambda Chi Alpha fraternity in 1905. Although the fraternity was founded in 1905, the first meeting was not held until the second of November, 1909 and so the fraternity has accepted this later date as the date of its foundation. This meeting was held to re-organize the club and to change it into a Greek letter fraternity. At this meeting, there was a split up in the organization and three of the members immediately formed the organization which today bears the name of Lambda Chi Alpha. For the first few years only members of the Law School were members. When the club was re-organized into the present fraternity, no real attempts were made to establish any new chapters until the spring of 1912.

SPONSOR

Miss Bessie Lou Bray

THE GREEKS

J. L. Morehead
B. G. Camp
Edgar Stokes
R. H. Mitchell
W. G. Andrews
Arthur Rood
R. T. Nelson
H. J. Brown
P. C. Blalock
C. A. Ryther
C. R. Russell
A. J. Templeton
H. E. Ratliff
E. P. Henley
A. H. Moore
N. E. Winslow
R. D. Lee
P. E. Winslow

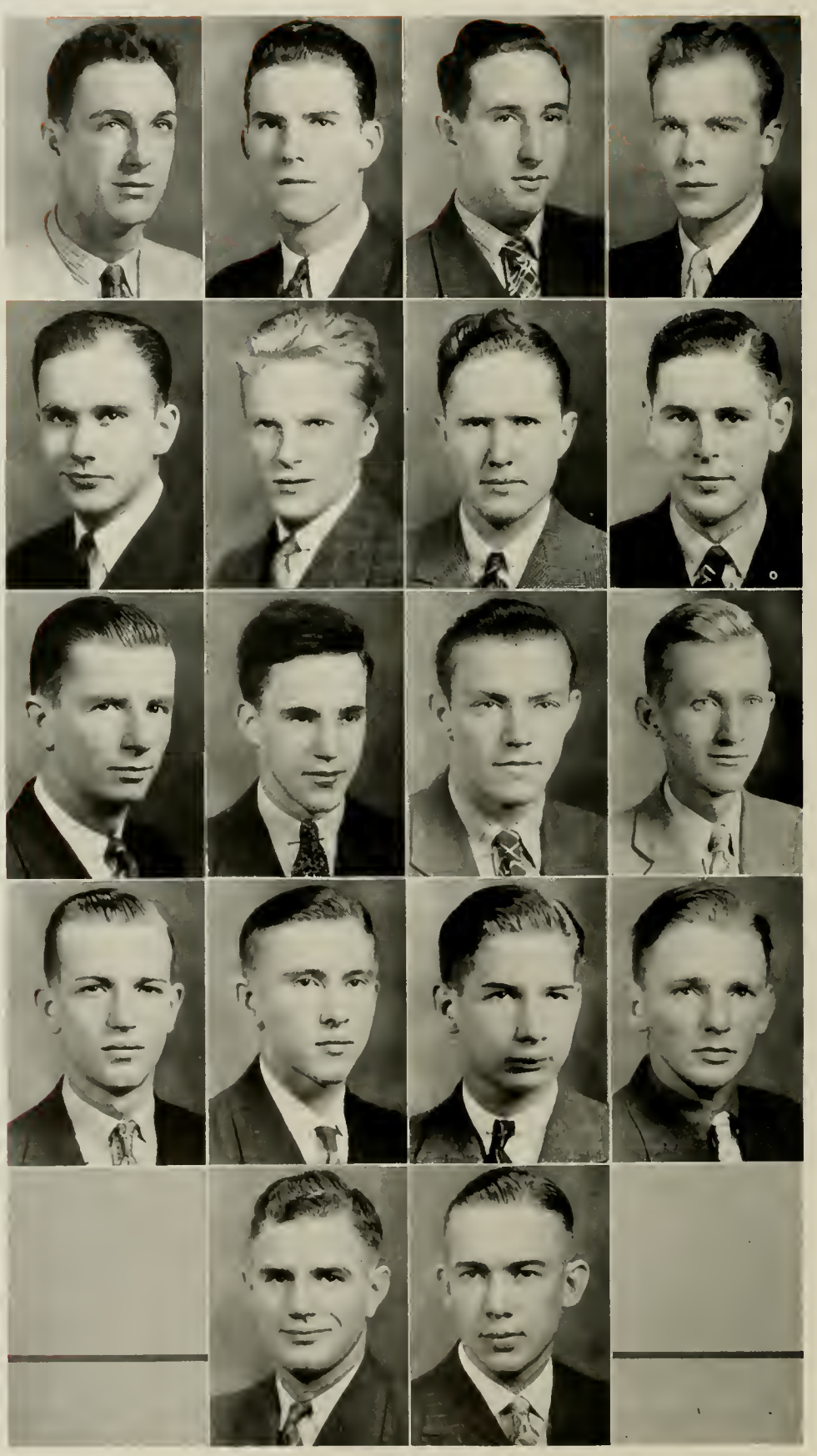

THETA KAPPA NU

FORTY-NINE ACTIVE CHAPTERS

COLORS: *Argent, Sable, and Crimson*

FLOWER: *White Rose*

N. C. ALPHA CHAPTER

INSTALLED JUNE 1924

Fratres In Collegio

H. J. BROWN
C. A. RYTHER
W. G. ANDREWS
P. C. BLALOCK
P. E. WINSLOW
C. R. RUSSELL
R. DON LEE
A. J. TEMPLETON

Pledges

R. H. MITCHELL
J. L. MOREHEAD
EDGAR STOKES
N. E. WINSLOW
A. H. MOORE
ARTHUR ROOD
ED LANCASTER
HENRY NOOE
E. P. HENLEY
H. E. RATCLIFF
R. T. NELSON
B. G. CAMP

Theta Kappa Nu was founded June 9, 1924, by the amalgamation of eleven old established locals at a meeting held in Springfield, Missouri. In 1921, Professor W. S. Anderson, then a member of the faculty of Rollins College, Florida, felt that there was a need of a new national fraternity that would be favorable to large universities and small colleges, it wasn't until 1924 that his idea began to mature. At this time he got in touch with Otho R. McAtee of Springfield, Missouri. Together with Mr. McAtee, and a number of locals from numerous colleges and universities, Mr. Anderson called the Missouri conference. These men were given full power in representing their locals, and every action of the convention was carried unanimous. The fraternity undertook an immediate program of expansion and has increased steadily.

SPONSOR

Miss Marion Grey Mitchell

THE GREEKS

H. C. Lindley
R. B. Knox
G. H. Croll
S. W. Brooks
W. W. Jones
R. H. Whitlark
L. D. Nelson
E. S. Vaughan
C. P. Weber
E. F. Richardson
F. Armstrong

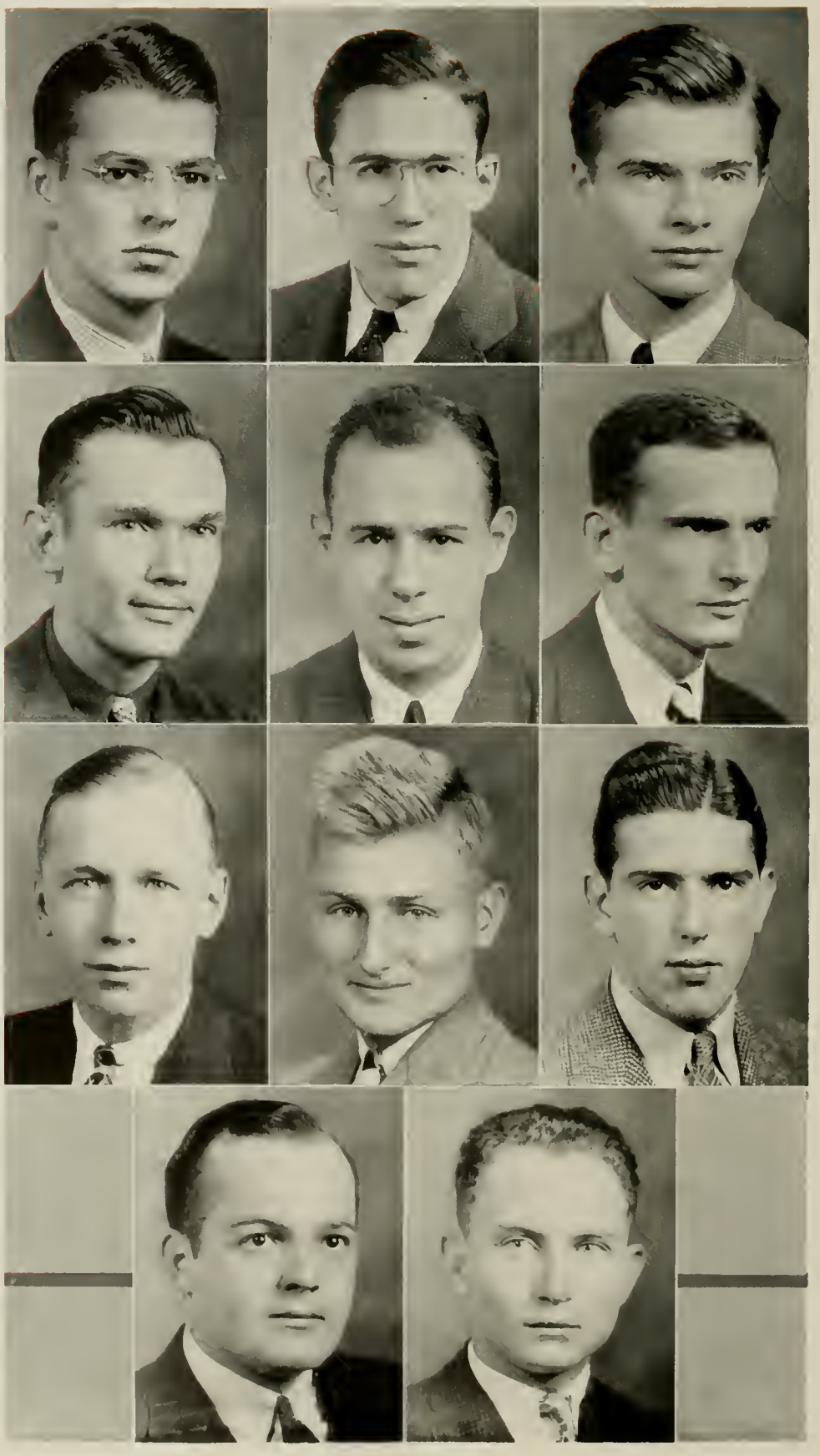

ALPHA LAMBDA TAU

TWENTY-TWO ACTIVE CHAPTERS

COLORS: *Old Gold and Black*

FLOWER: *American Beauty Rose*

ZETA CHAPTER

INSTALLED JANUARY 1925

Fratres In Facultate

M. C. LEAGER
C. R. LEFORT
A. M FOUNTAIN

Fratres In Collegio

S. W. BROOKS
G. H. CROLL
W. W. JONES
R. B. KNOX
H C. LINDLEY
L. D. NELSON
E. S. VAUGHAN
R. H. WHITLARK

Pledges

F. ARMSTRONG
E. F. RICHARDSON
C. P. WEBER
P. WILSON

After the re-organization of Oglethorpe University in 1916, a group of young men of the Alpha Lambda Club founded a fraternity and called it Alpha Lambda Tau. The fraternity soon became a power on the campus and many of the most influential students of the school were numbered among its members. Their main purpose was to promote good fellowship and trust on the campus of Oglethorpe. Soon after their foundation, they decided that they wanted a national organization and were incorporated under the laws of the state of Georgia. The fraternity publishes a monthly magazine under the name of *Alpha Lambda Tau* and a quarterly called the *Rose Leaf*. Their expansion has been slow, but most profiting. The spread has been mostly in the Southeast, but has now gradually worked into all sections of the country.

SPONSOR

Miss Lily Grist

THE GREEKS

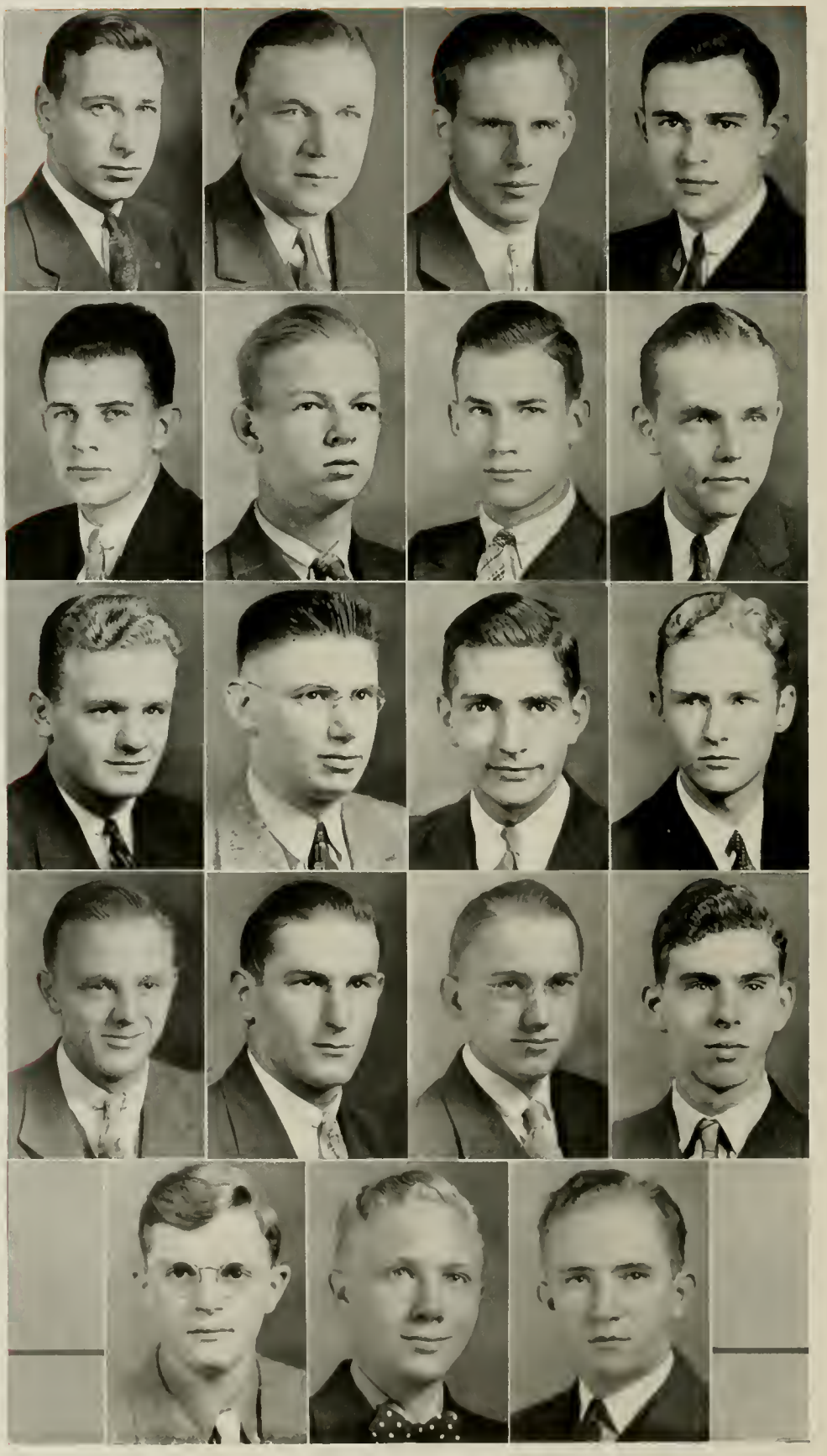

W. Baerthlein
A. L. Livera
F. S. Kugler
E. K. Lovelace
A. R. Anderson
H. A. Owens
J. E. Williams
E. W. Ryder
A. J. Honeycutt
H. R. Denton
L. R. Parsons
J. A. Boykin
R. C. Snook
Robert Grady
C. H. Peterson
John Barkdoll
Vernon Howle
W. B. Coward
G. T. Braswell

ALPHA KAPPA PI

TWENTY-ONE ACTIVE CHAPTERS

COLORS: *Dartmouth Green and White*

FLOWER: *Yellow Tea Rose*

XI CHAPTER

INSTALLED 1930

Frater In Facultate

DR. B. E. LAUER

Fratres In Collegio

A. J. HONEYCUTT
J. A. BOYKIN
E. W. RYDER
A. L. LIVERA
F. S. KUGLER
WILLIAM BAERTHLEIN
H. R. DENTON
E. K. LOVELACE
R. C. SNOOK
H. A. OWENS
L. R. PARSONS
A. R. ANDERSON
J. E. WILLIAMS

Pledges

JOHN BARKDOLL
W. B. COWARD
ROBERT GRADY
C. H. PETERSON
G. T. BRASWELL
VERNON HOWLE

Alpha Kappa Pi, organized January 1, 1921, at the Newark College of Engineering, Newark, New Jersey, remained a local society until March 23, 1926, when the Beta chapter was placed at Wagner College, Staten Island. Prior to the establishment of the Beta Chapter, a committee of men from Newark and Wagner Colleges had worked out a complete plan for nationalization, and on the date mentioned, all former actions were ratified and a formal announcement of the future policy was made. The first convention was held in New York City, May 22, 1926, with Wilson Hull, first grand president, presiding. When there were only two chapters, *The Alpha*, fraternity magazine, was published at Menasha, Wisconsin. Since that time the magazine has realized a steady and healthy increase in growth; likewise, it is read with keen attention by members.

SPONSOR

Miss Margaret Lester

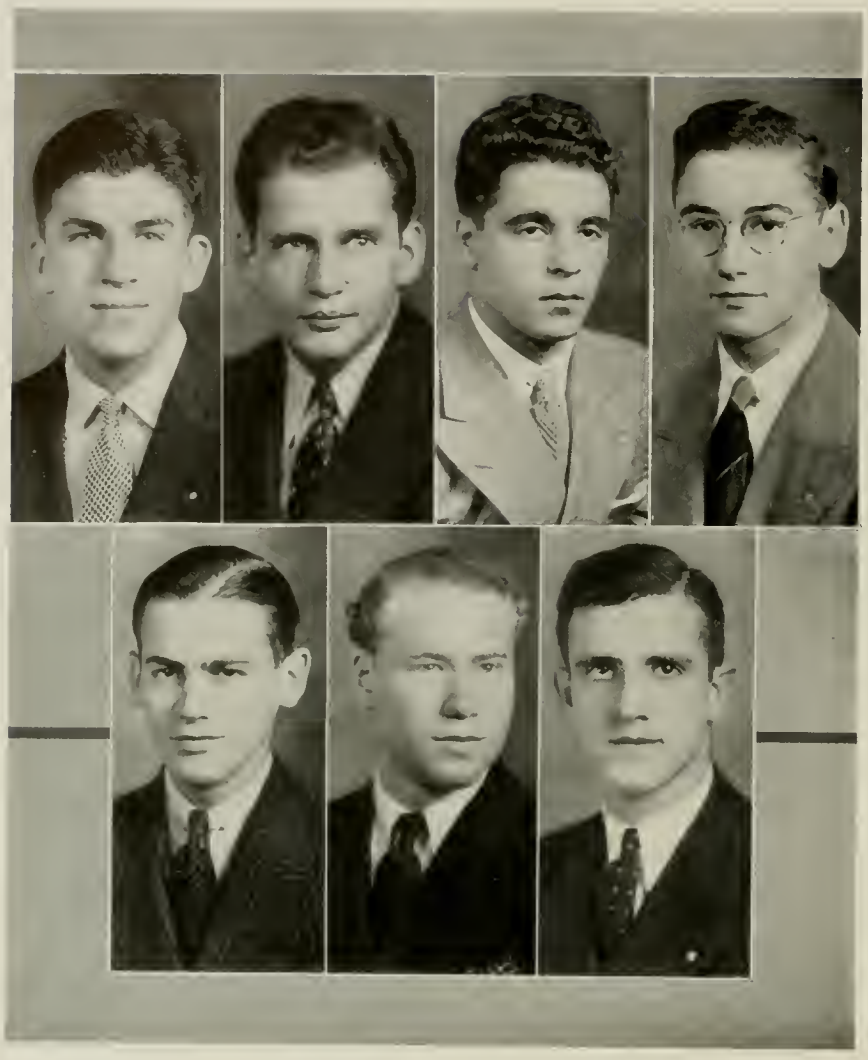

J. SCHANDLER E. A. COHAN H. SCHNEIDER J. L. KATZ
A. I. LOSICK H. B. FISHER L. M. SLESINGER

THETA PHI

LOCAL JEWISH SOCIAL FRATERNITY

COLORS: *Blue and White*

FLOWER: *White Rose*

ORGANIZED SEPTEMBER 25, 1929

Fratres In Collegio

J. SCHANDLER
E. A. COHAN
H. SCHNEIDER
J. L. KATZ
A. I. LOSICK
D. COLVIN

Pledges

I. COHEN
H. B. FISHER
B. L. KREIMER
L. M. SLESINGER
E. BARTFIELD

Theta Phi, local Jewish fraternity was formed on the North Carolina State College campus and granted a charter in the same year. On February 22, 1936 it was formally pledged to Sigma Alpha Mu an outstanding national fraternity.

Book Five

FEATURES

Worth Bagley, 1874–1898

THE SPANISH AMERICAN WAR

The Agromeck Staff Selects . . .

Miss Virginia Trostel

Miss Alice Poe

SPONSORS

Mrs. Peter Ihrie	Peter Ihrie, Jr. *Editor, The Agromeck*
Mrs. George M. Ashby	George M. Ashby, Jr. *Business Manager, The Agromeck*
Mrs. Russell L. Poteet	Russell L. Poteet *President, A. I. Ch. E.*
Mrs. C. Comolli	Mario C. Comolli *President, Senior Class*
Mrs. Harvey B. Hunter	Harvey B. Hunter, Jr. *President, Student Ag Fair*
Mrs. W. T. Connell	F. L. Connell *Colonel, Regiment; President, A. S. M. E.*
Mrs. Amil J. Gerlock	Amil J. Gerlock *Phi Eta Sigma*
Mrs. J. F. Dunn	R. W. Dunn *Head Cheer Leader*
Mrs. A. J. Blackwood	E. W. Blackwood *President, Glee Club*
Mrs. Eula Brown	L. N. Brown *President, Student Body*
Mrs. F. N. Phillips	F. N. Phillips *President, A. G. C.*
Miss Cornelia Maslin	Clarence Gale *President, Blue Key*
Miss Charlotte Ruffner	Hall Morrison, Jr. *Editor, The Technician*
Miss Nancy Forbes	Frank Curry *Business Manager, The Technician*
Miss Anna Louise Farris	S. G. Riggs *President, Mu Beta Psi*
Miss Mary O'Neal Branch	R. G. B. Bourne *Captain, Band*
Miss Elsie Earp	J. P. Woodard *Alpha Zeta*
Miss Lois Haithcock	H. V. Scarborough, Jr. *President, A. I. E. E.*
Miss Natalie Johnson	George Estes *President, Phi Psi; Captain, Scabbard and Blade*
Miss Mary Blackburn	A. R. Blackburn *President, Golden Chain*
Miss Mary Poteet	C. M. Matthews *Editor, The Pinetum*
Miss Evelyn Nixon	John B. Heltzel *Business Manager, The Pinetum*
Miss Margaret L. Clark	Frederick C. Gore *President, Engineers' Council*
Miss Florence Lytle	Key Scales *Captain, Golf Team*
Mrs. H. C. Bragaw	H. C. Bragaw, Jr. *Editor, The Agriculturist*
Miss Aleen Gherke	H. G. Brown *Business Manager, The Agriculturist*
Miss Ilma Angell Meads	Hal Overman *Editor, The Wataugan*
Mrs. W. O. Goad	T. G. Goad *Business Manager, The Wataugan*
Miss Rebecca Williams	Jack G. Gaw *President, Y. M. C. A.*

SPONSORS

Mrs. Peter Ihrie

PETER IHRIE, JR.
Editor, THE AGROMECK

GEORGE M. ASHBY, JR.
Business Manager, THE AGROMECK

Mrs. George M. Ashby

Mrs. Russell L. Poteet

RUSSELL L. POTEET
President, A. I. Ch. E.

MARIO COMOLLI
President, Senior Class

Mrs. C. Comolli

Mrs. Harvey B. Hunter

HARVEY B. HUNTER, JR.
President, Student Ag Fair

F. L. CONNELL
Colonel, Regiment—President, A. S. M. E.

Mrs. W. T. Connell

Mrs. Amil J. Gerlock

AMIL J. GERLOCK
Phi Eta Sigma

R. W. Dunn
Head Cheerleader

Mrs. J. F. Dunn

Mrs. A. J. Blackwood

E. W. Blackwood
President, Glee Club

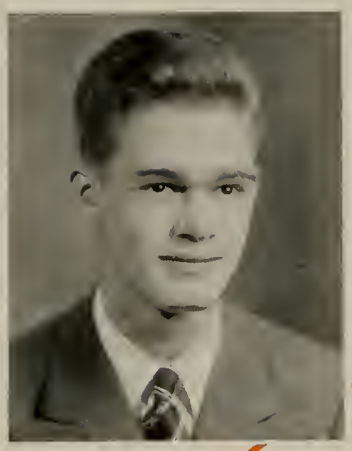

L. N. Brown
President, Student Body

Mrs. Eula Brown

Mrs. F. N. Phillips

F. N. PHILLIPS
President, A. G. C.

CLARENCE GALE
President, Blue Key

Miss Cornelia Maslin

Miss Charlotte Ruffner

HALL MORRISON, JR.
Editor, The Technician

FRANK CURRY
Business Manager, The Technician

Miss Nancy Forbes

Miss Anna Louise Farris

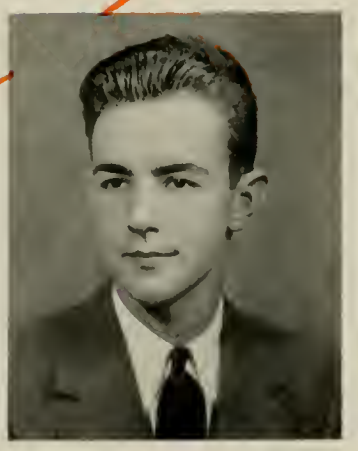

S. G. Riggs
President, Mu Beta Psi

R. G. B. Bourne
Captain, Band

Miss Mary O'Neal Branch

Miss Elsie Earp

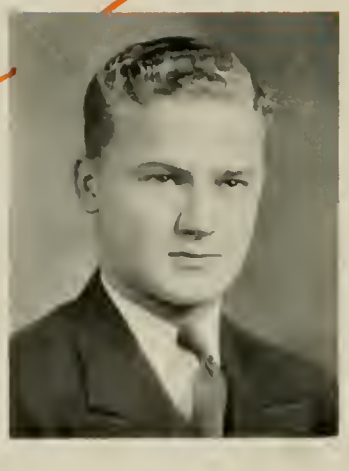

J. P. WOODARD
President, Alpha Zeta

H. V. Scarborough, Jr.
President, A. I. E. E.

Miss Lois Haithcock

Miss Natalie Johnson

GEORGE ESTES
President, Phi Psi
Captain, Scabbard and Blade

A. R. Blackburn
President, Golden Chain

Miss Mary Blackburn

Miss Mary Poteet

C. M. MATTHEWS
Editor, The Pinetum

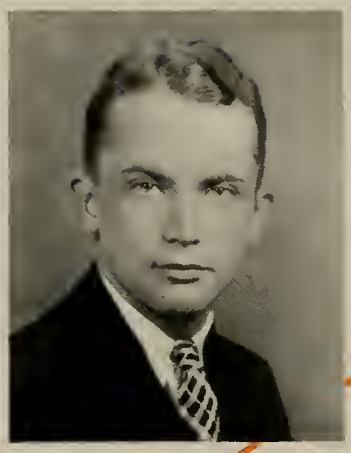

JOHN B. HELTZEL
Business Manager, The Pinetum

Miss Evelyn Nixon

Miss Margaret L. Clark

FREDERICK C. GORE
President, Engineers' Council

KEY SCALES
Captain, Golf Team

Miss Florence Lytle

Mrs. H. C. Bragaw

H. C. Bragaw, Jr.
Editor, The Agriculturist

H. G. Brown
Business Manager, The Agriculturist

Miss Aleen Gherke

Miss Ilma Angell Meads

HAL OVERMAN
Editor, The Wataugan

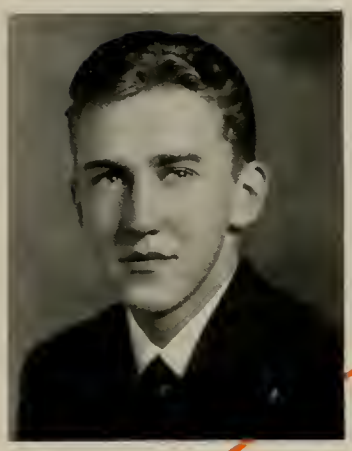

T. G. Goad
Business Manager, The Wataugan

Mrs. W. O. Goad

Miss Rebecca Williams

JACK G. GAW
President, Y. M. C. A.

SNAPSHOTS

IELD HOUSE UNDER WAY

DOESN'T GO BY SIGNS

R·O·T·C· BAND

BAND'S WASHINGTON TRIP

AL IS OUT

GEL FARM GALS

SMILIN' THRU

SOUTH WELCOMES DADS

HOLLADAY UNDER SNOW

GMA NU'S GO AMILKING

DAVIS COMES HOME

WORM'S VIEW OF TOWE

OUR CHEERLEADERS + "TARZAN"

BULLING

QUIRREL

SLEEPING BEAUTIES

BOYS OF ΦKT

WATAUGA'S QUIN

COACHES TAGGIN' ALONG

ATHLETIC COUNCIL IN SESSION

SAGES OF PHI KAPPA TAU

BULLETIN BOARD 19

DOWNTOWN INITIATION

START OF FORESTRY TRIP

'COURT JESTER' CLA

WINDY'S SPECIAL CLASS

WATAUGA PASTIME

TIME BY THE STARS

CONGRATULATIONS, SON

TOO MUCH IS TOO MUCH

THREE SNAK

HE'S OFF

HOLLADAY FROM TOWER

STATE WON

THE MOPUP

CONQUERING HERO

GUESS WHO

HE THOMPSON BOYS

AIN'T LUV GRAND?

INDUSTRIOUS, OR A PLEDGE?

????

AT CAROLINA GAME

FROSH-SOPHOMORE RUSH

EA! STUDIOUS

GOLDEN CHAIN TAPPING

CROWD FOR HOMECOMING

RINGERS

BOY CRAZY

SMOKEY JOE

CONSTRUCTION BEGINS

PLACING THE WREATH

AT GOVERNOR'S INAUGURATION

A LITTLE PRELIMINARY INSTRUCTION

PLATOON OF CO.F.

BUNCH OF HOPEFUL

JUNIORS AT ATTENTION

SORTA RAGGED

TAKING IT IN

WHAT SAY?

PASS IN REVIEW

OFFICERS OF 2ND BATTALIO

IN PLACE, HALT

INTERMISSION

OUR COLOR GUARD

COOD EATIN', IF YOU'RE LUCKY

R·O·T·C· HQ. AT FT. McCLELLAND

STATE OVER THE TOP

PAY DAY

LEARNING TO USE A "1-POUNDER"

MACHINE GUN RANGE

A REST PERIOD

GOLD BRICKS

INSPECTION AT 2 P.M.

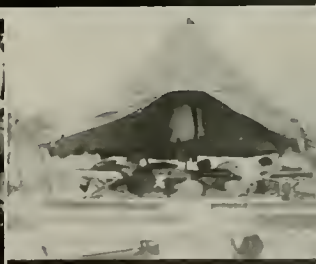

TYPICAL TENT

AFTER PROCESSING

IN CADENCE EXERCISE

PASSING IN REVIEW

TAKIN' THE BUMPS

BULLIN'

UST A DUMMY

AND A DISTINGUISHED MAN TOO!

EATIN' AND LIKIN' IT

UST A HAND OF BRIDGE

CLOSE CUT

PITCHIN', FOR WHAT ?

APSKULL

OMECOMING PRACTICE

CHARLIE BOOTS A HIGH ONE

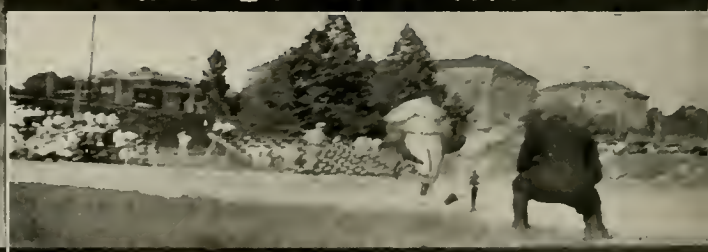

CLOSE CALL

"BABE" DIXON

ΠKA'S DECORATE

PORTION OF CROWD

PRIDE OF LAMBDA C

STATE KICKS

TALKING THINGS OVER

SIG EPS

TARZAN WARMS UP

GETTING SET

MANN-GRANTHAM

ΠKΦ DECORATIONS

A SOUR JOKER

TRUCKING ALONG

THE CAPITOL

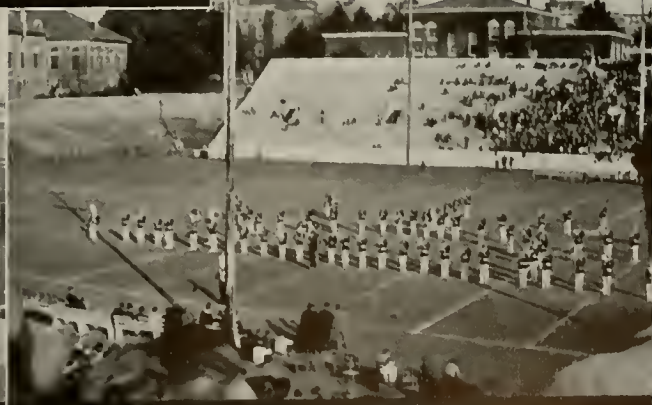

THE MAJOR'S BOYS

ALPHA ZETA ON PARADE

STANDING AT EASE

WHAT A PROFILE

PIKAS ALL

LINT DODGERS

INITIATION

TOWER
NDER CONSTRUCTION

NOSES

DRILL ON 1911 FIELD

LONG JOURNEY MEN

STUDENT SUPPLY STORE

SIG EP HOMECOMING

END OF THE STRETCH

WHEN DO WE EAT?
BETWEEN CLASSES
R.O.T.C. CHEERING SECTION
MORE DECORATIONS
FRESHMAN GOAL
DID IT HURT?
SPONSORS
ALL OVER
HO HUM!!
LET'S GO GANG
SICK HOUSE
WHAT'S UP?
HARK THE SOUND

EP, IT'S JONESY

VIRGINIA IS DEFEATED

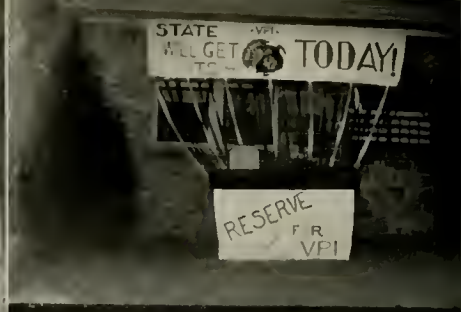

DECORATIONS

SOLITUDE

MUST BE LOVE

IN MEMORIAM

TIME'S AWASTIN'

STILL SNOWING

ARMISTICE DAY

FRATERNITY FOOTBALL

DOC'S GREETING

WHO'S GOT THE BOTTLE?

SPREADY

DISMISS

DUKE BOYS PLAY

SIG EPS OFF TO B.I. LAB

OUR PAL (PILL

TOUGHIES

HAVE A SEAT, FELLOWS

MAJOR'S TOOTERS

WOLF'S HEAD

2ND BATTALION

GET IT, MAC

INSPECTION

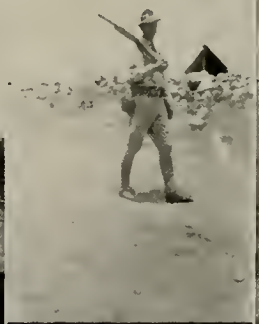

HI, JOE

HICKMAN, NEWTON AND WARRE

INDUSTRY IN THE MAKING

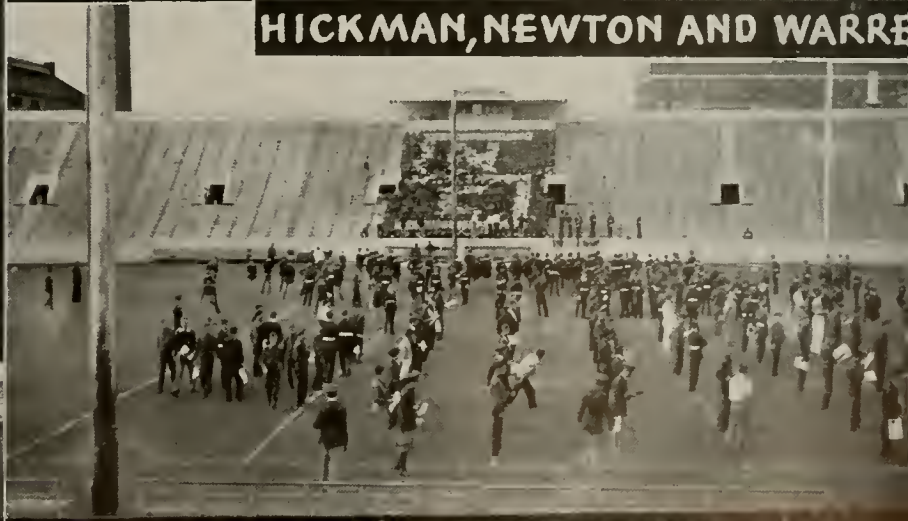

R·O·T·C·'S REHEARSE

PRESENTING . . . . The Senior Superlatives

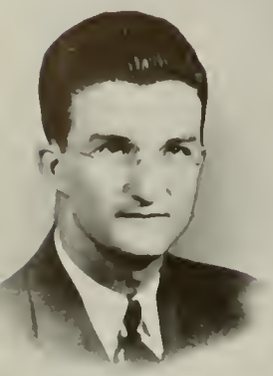

NEIL DALRYMPLE
BEST ATHLETE

PETE IHRIE
BEST EXECUTIVE

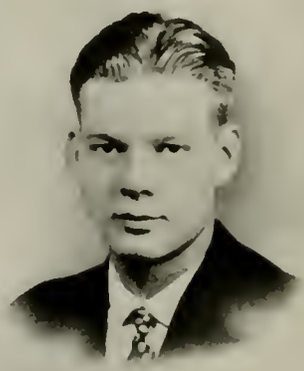

FRANK CURRY
BEST POLITICIAN

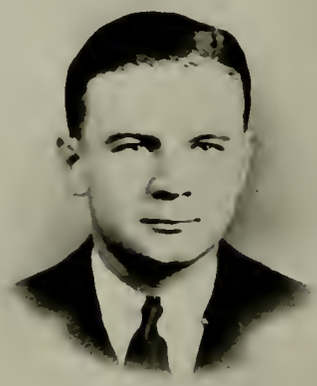

GEORGE ASHBY
BEST BUSINESS MAN

FRED GORE
BEST ENGINEERING STUDENT

AL EDWARDS
MOST HUMOROUS

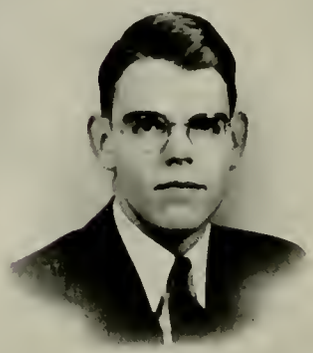

CHARLIE MATTHEWS
BEST AG. STUDENT

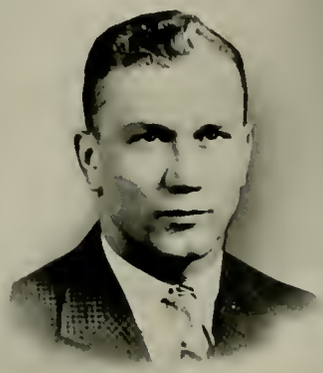

JOE RYNESKA
MOST POPULAR

RUSSEL POTEET
BEST ALL ROUND

JOHN BOLAND
BEST TEXTILE STUDENT

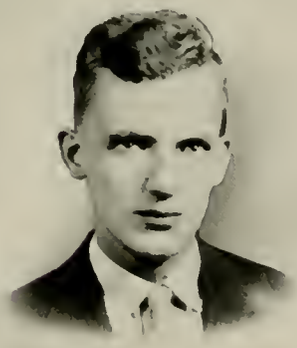

HALL MORRISON
MOST LIKELY TO SUCCEED

MARIO COMOLLI
BEST BUSINESS STUDENT

JOHNNY FEATHER
BEST DRESSED

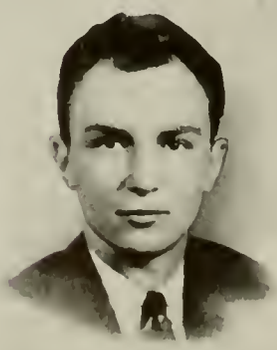

CHICK BYRD
BEST DANCER

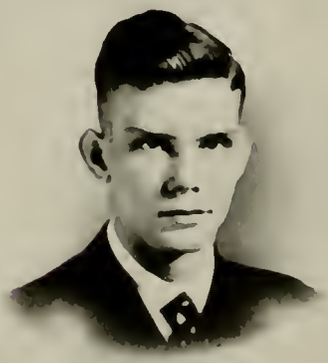

DICK GARRETT
BEST LOOKING

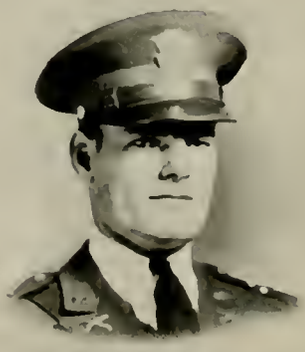

WADE LEARY
MOST MILITARY

Book Six

ATHLETICS

Frank Thompson, 1886–1918

THE WORLD WAR

FOOTBALL

Boswell—Chiemiego

The WOLF

SEASON RECORD FOR 1936

State	12	Elon	0
State	2	Davidson	6
State	0	Wake Forest	9
State	6	Manhattan	13
State	27	Furman	0
State	13	V. P. I.	0
State	6	North Carolina	21
State	3	Boston University	7
State	6	Catholic University	7
State	0	Duke	13

THE WOLVES COME ON THE FIELD

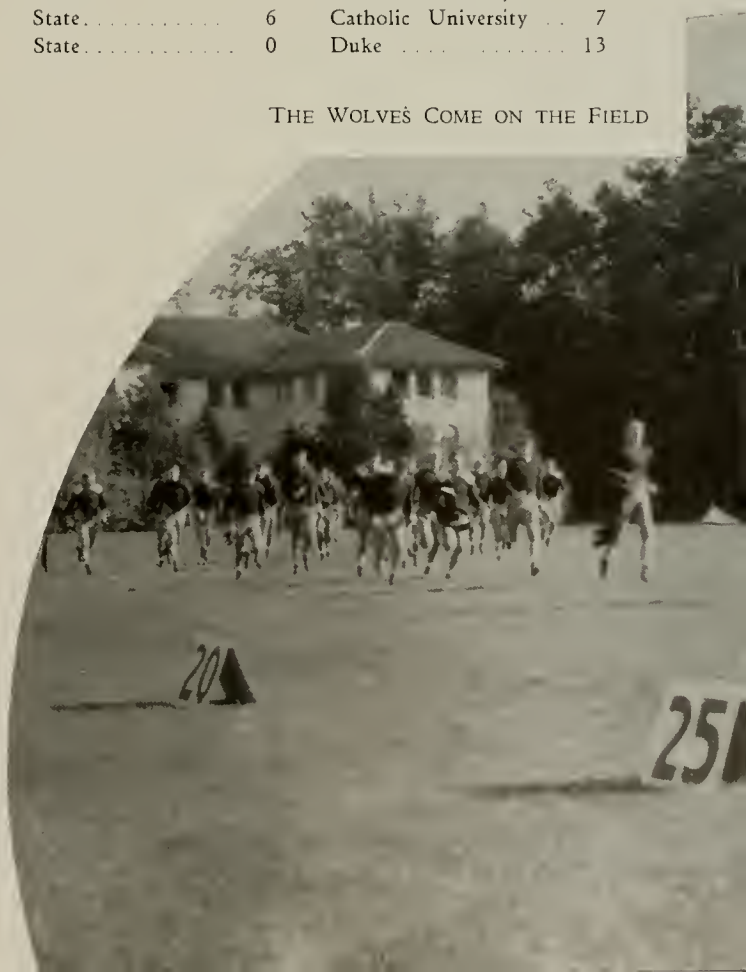

1936 PACK

HEARTLY "HUNK" ANDERSON
Head Coach

FOOTBALL

Hot, sweltering days prevailed during the first two weeks of practice, nevertheless, the work went on. Coach Heartly "Hunk" Anderson had gaping holes to fill in the line—holes left by the graduation of Farrar, Worth, and the brilliant Steve Sabol. The rest of the team was all tried material. Captain Cara and Berry were on the flanks. Fry and Bugg were the tackles, both big and experienced. Regdon, Piliseno, and Kirschner alternated at the guard posts. Louie Mark and Odell Smothers were fighting for the honor of holding down the pivot position. The backfield was composed of veterans: Gadd, Bardes, Entwhistle, and Ryneska. The reserve material was both plentiful and experienced. Thus the opening game found the students and supporters of State with high hopes for a successful season.

Coach Anderson presented the Wolfpack Parade in four quarters and even with the mixing of the second, third, and fourth stringers the Tech goal was only threatened once by Elon and that lone threat was easily turned back by the staunch State line. The only scores of the game were two touchdown runs by Eddie Berlinski. The first came in the second quarter on a seven-yard end run and the last came at the beginning of the second half as the result of a 51-yard gallop through center. Captain Cara, Ryneska, and Entwhistle played brilliant ball to pace the Techs.

A scrappy and inspired Davidson team gave the Wolfpack their first setback of the season and shattered all hopes for an undefeated State year. The first half of the game ended with no scoring. Late in the third quarter, the Wildcats pushed over from the Tech four-yard line for the only touchdown of the game. With two minutes of the game remaining, Captain Cara broke through and threw Teeny Lafferty, ace Davidson back, for a safety and State's only points. The Techs were sluggish and appeared to be over-confident.

First Row: REGDON, BERLINSKI, ACAI, ESPEY, CARA, RYNESKA, ENTWHISTLE, GADD, KIRSCHNER, BUGG.
Second Row: KUSMA, DAVIS, ISAACS, KNOVICH, REYNOLDS, MATHENY, BERRY, FRY, MASS, THOMPSON.
Third Row: ABRAHAMS, LAWLER, KUBISA, PAVLOSKY, HAYDEN, SANDFOSS, THOMPSON, GOODE, EDWARDS, TURLO.
Fourth Row: MURPHY, HELMS, KAREVIA, PILISENO, BROWNIE, MARKS, MAHONEY, SCHWERDT, MASTROLIA.

The losing jinx continued to dog the trail of the Wolfpack and the Wake Forest Deacons handed them their second beating of the year by the score of 9 to 0. State, expecting an easy workout took the field with a rather off-hand attitude. Ten thousand puzzled people wondered and waited for the vaunted Tech powerhouse that never got started. But the Deacons went to work early and Walt Kitchin kicked a beautiful field goal in the first half and Hobo Daniel intercepted a pass and ran it back for a touchdown to complete the scoring for the day. Joe Ryneska's steady line plunging was the only bright spot in an otherwise drab day for the Wolfpack.

Ryneska Comes Through Behind Excellent Blocking

State dropped its third straight game of the season, when a smart Manhattan team turned them back 13 to 6. The first half was scoreless with neither team showing much in the way of an attack. The Wolves scored first in the third quarter as Ryneska rammed his way over for the touchdown. The Jaspers came back strong and scored twice in quick succession. Wheeler intercepted a pass and ran 43 yards for the first score and Savage led a determined drive that ended in the second touchdown.

After waiting for three weeks, the State team presented a victory-hungry student body with a smashing win over Furman. The game was never in doubt as the Wolves took the opening kick-off and marched 80 yards for the touchdown. "Jumping Joe" Ryneska went over tackle for the first score. In the second period, a long pass from Robinson to Bardes accounted for touchdown number two. Ryneska contributed another touchdown to the score in the third quarter after running 61 yards. The final score came in the fourth period with Pavlosky pounding center for the tally after Edwards had recovered a fumble for the Techs. Regdon kicked two extra points and Helms added the other.

Assistant Coaches Koken and Kosky

The Wolfpack continued its victory march with a 13 to 0 win over V. P. I. in the Homecoming Game. The Gobblers halted the first two drives of the Wolves, but the third march carried 62 yards and ended only when Ryneska plunged over the pay-off stripe to give the Techs a lead that was never threatened. In the third period, Davis flipped a long pass to Bardes for the second and last score. Regdon's kick was good for the extra point. V. P. I. was unable to pierce the tight defense of the State team at any stage of the game and finished with a total gain of only five yards for the entire game.

From hope to frenzied joy, then into a daze and despair, then back to Raleigh—the Carolina game in a sentence. The game, which Carolina was generally expected to win in a walkaway, was a rough and bitter struggle from the start. The entire first half was all State's and not only did the Wolfpack forward wall smother the Tar Heel backs, but Ryneska slashed over the center for a touchdown to give the Techs the lead at the end of the half. Carolina was not to be denied, however, and they came back strong to counter three times in the last half to sew up the game. Hutchins, Little,

HAYDEN
Back

THE CAROLINA GAME

DAVIS
Back

Watson, and Bershak were the big guns for the Tar Heels. Captain Cara and Ryneska led the State team in a losing fight against a team that had superior reserves.

The Wolfpack's second invasion into the East resulted in another loss for the Pack. Boston College was the victor and the score was 7 to 3. Charlie Gadd kicked a beautiful 25-yard field goal to put the State team in the lead until the last quarter. Berlinski returned a punt 60 yards going deep into Boston territory, and a pass from Joe Schwerdt to Gadd carried the ball again into Boston territory, but both threats were halted by the Eagles. A last-quarter pass from Jivilikian to Ferdenzi gave the Eagles their touchdown and their victory margin.

EDWARDS
Tackle

THE COACHES PEPPING THE WOLVES UP

WAITING FOR A CHANCE

The Catholic University Cardinals celebrated their Homecoming Day by ekeing out a 7 to 6 victory over the North Carolina State Wolfpack. Vidnovich went over for Catholic in the second period. Foley's kick was good and proved to be the margin of victory. The State passes failed to click and the running attack bogged down until late in the final period when Hayden passed to Berry for the lone score for the Techs. In the waning moments of the game, the Wolves were pounding at the Catholic goal but they were unable to reach the pay dirt.

The State Wolfpack closed a disheartening season by dropping the final game to the Duke Blue Devils by the score of 13 to 0. For three periods, the Wolves fought the Devils to a standstill in a marvelous exhibition of superb line play. In the fourth quarter, Captain Ace Parker scored twice for the Blue Devils. The State team went down fighting but not disgraced. The Duke team with Parker, yes assuredly with Parker—had been a little bit superior. As far as State supporters were concerned, it was too much Parker and too cold.

At the end of the season, Joe Ryneska was presented a trophy for being voted the most valuable player for the year.

THOMPSON
End

SANDFOSS
Back

PAVLOVSKY
Back

SCHWERDT
Back

REGDON
Guard

HELMS
Tackle

IT'S A TOUCHDOWN!

BASKETBALL

First Row: Hamilton, Allen, Honeycutt, Dalrymple, Mann, Hill.
Second Row: Whitlock, Rabb, Beam, Osiecki, Berlinski, Satterfield, Dr. Sermon.
Third Row: Davidson, Brock, Von Olsen, Berry, Jones, Gerlock.

VARSITY BASKETBALL 1936

The hopes for the 1937 State College basketball team rose to a high peak in the Southern Conference tournament here in Raleigh and their hopes were only blasted when their conquerors, Washington and Lee, swept on to the finals and the championship. It was this same bunch of Washington and Lee veterans that had tripped the Red Terrors in an over-time period during the regular season. Nevertheless, Coach Sermon's charges finished their season with a marked supremacy on their 22-game schedule and came out on top in 14 of the tilts. With only two regulars and a few reserves returning from last year's crack team, the hopes were running low for the prospects for a winning team seemed none too bright. However, before the middle of the season had been reached, Dr. Sermon, who rightly deserves the title of the "Rockne of Southern basketball," had taken this group of inexperienced players and had molded a scrappy and hard-working team. Captain Neil Dalrymple and John Allen, a former reserve, were the guards, Bill Mann, another reserve, and little P. G. Hill, a sophomore sensation, held down the forward posts, while Connie Mac Berry, last year's high point man in the Southern Conference, held down the pivot position. It was this same brilliant Berry that established a new scoring record of 270 points for the Southern Conference before the season had closed.

The new season was launched with an auspicious start as the Red Terrors took the boys from William and Mary into camp and sent them home reeling from a 49-21 loss. It was the first Southern Conference victory for State and sent the Techs off on a flying start in the Conference race. This W. and M. victory was the start of a winning streak that lasted for 4 games. It was not until the Duquesne game

Whitlark, *Manager* Sermon, *Coach*

that the Red Terrors tasted defeat. But—until then the Techs humbled three more Southern Conference opponents and firmly established themselves in the fight for the leadership of the Conference. The South Carolina Gamecocks fell before the fighting Red Terrors and although the Gamecocks had more experience, the scrappy Techs managed to win by a four-point margin. The next victim of the Statemen was Clemson who fell before an avalanche of baskets by the deadly Berry, Captain Dalrymple, and Bill Mann. The score of 54-29 left no doubt as to which was the better team. Although he did not score much, little P. G. Hill, played a smart, heads-up floor game and his accurate passing paved the way for many of the goals made by the "Big Three" of the State scorers. A game but completely outclassed Wake Forest quint was struck off the 1937 race as the fighting Red Terrors piled up a 49-31 victory. Again the entire team worked well as a unit and the scoring was paced by Mac Berry, Dalrymple, Mann, and Hill. This game also offered Coach Sermon a chance to use some of his reserves.

seeing. The Dukes rallied near the end of the first half and held a three-point lead at the intermission. The play was rather even until midway of the last half when the superior reserve strength of the Dukes began to show and it was not until then that Doc Sermon's scrapping Terrors were subdued. The game was marked by numerous fouls by both teams. Berry, lanky center for State, led the scorers for the night.

The State basketeers bounced back into the win column by handing the Davidson Wildcats a 41-35 drubbing. The flashy Berry counted 13 points and was closely followed by Mann and Captain Dalrymple with nine points each. This was another Conference win for the victory-seeking Red Terrors.

State's basketball team seemed to be headed for the Old North State championship. But—the White Phantoms, State's jinx from Chapel Hill, journeyed over and handed the Techs their first Conference and Big Five setback. The margin of the North Carolina victory was six points. State led by ten points at half time, but they collapsed in the second half when Mac

HILL ALLEN MANN BERRY

The Techs dropped their first game of the year when they ran into Duquesne, the city champs of Pittsburgh, who not only presented the tallest team seen on the courts here, but also had one of the smoothest passing quints that this sports writer has ever had the pleasure of

Berry, their high-scoring center, was disqualified and removed from the game.

Hitting their stride again after faltering in the Carolina game, State's Red Terrors whipped a favored Duke team by the score of 30-27. The Techs got off to an early lead and although the

score was knotted three times during the game they were never headed in their march to another victory. Captain Dalrymple played a brilliant floor game and Berry and Mann shared the scoring honors with ten points each.

The University of Virginia sent their basketeers into the Old North State and received an overwhelming defeat at the hands of the Techs by the tune of 40-17. Coach Sermon used every available man on the squad and although his ace center, Mac Berry, did not play the entire game he led the scorers with 19 points. The team from the University of Maryland were the next to suffer defeat at the hands of the Red Terrors. The game was a thriller from beginning to end and the State quint was only able to win after playing an extra period. Again it was the lanky Berry that led the play for State.

Carolina again encountered the Red and White courtmen, this time on their own court, but it was with the same result, a victory for Carolina, this time by a three-point margin. The game was merely a repetition of the first one, with the Techs leading at the end of the first half and then faltering in the last half to be nosed out in a well-played game.

time period that proved to be just an addition to an already action-crammed, thrilling game. Mac Berry completely outplayed Bob Spessard, elongated General pivot man, who was All-Southern Conference center for the past year. Another win was chalked up by the Terrors when they swamped the Cadets of V. M. I., 49-32. Leaving the grand state of Virginia, the State basketeers swung down through South Carolina. Their first game found them pitted against the South Carolina Gamecocks who tripped the favored Techmen, 30-23. This defeat seemed to stimulate the charges of Coach Sermon, for they bounced back and whipped Clemson, 41-40 in a thrilling over-time game.

The Techs returned to their home court and celebrated their return by trouncing Davidson to the tune of 51-34. They next entertained the Gobblers from V. P. I. and handed them a 38-29 licking. The Deacons from Wake Forest took the Terrors in their own lair and catching the Techs on an off night, whipped them 41-33. Duke nipped the Statemen and nosed them out by three points. The Techs took a short two-game trip and broke even. Maryland handed them a 41-35 beating, even though Berry did

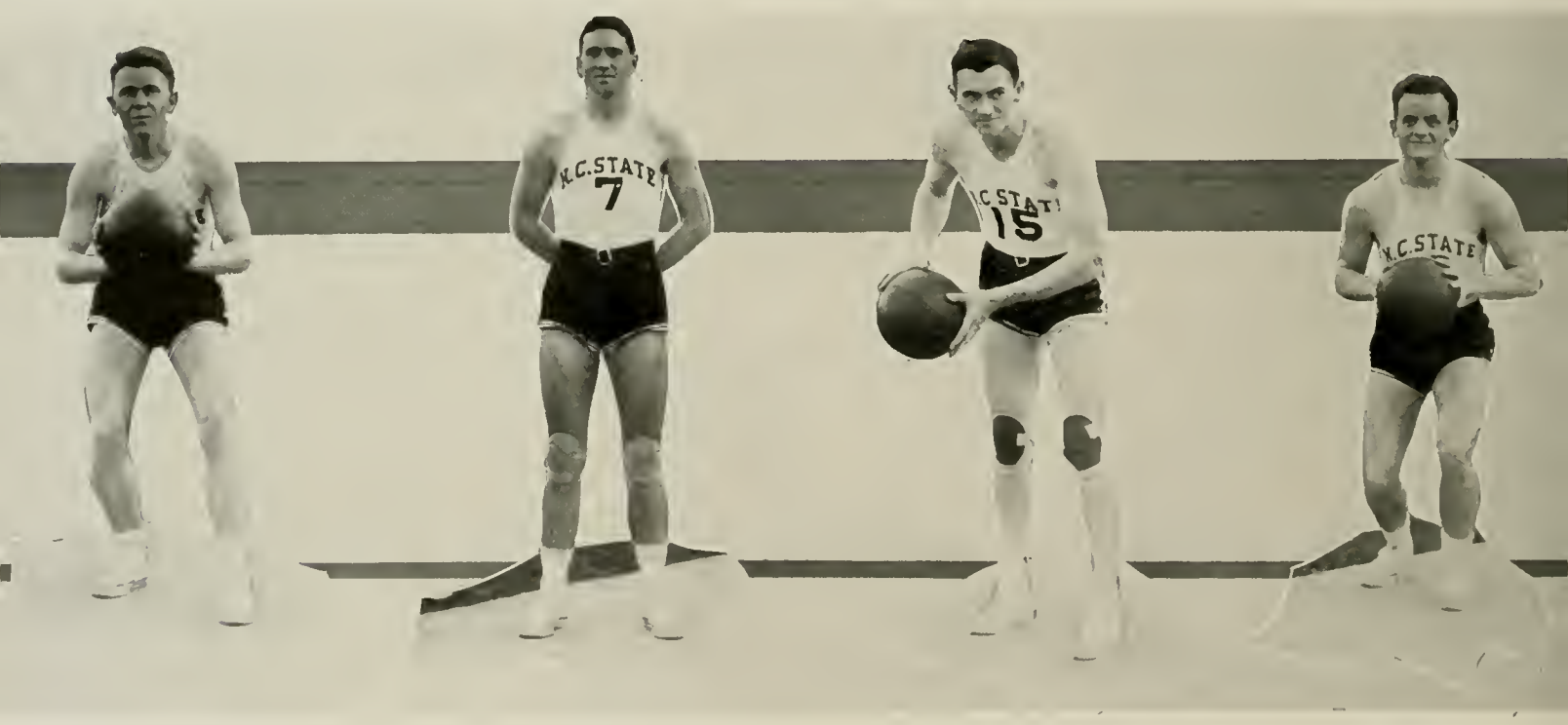

HAMILTON JONES RABB HONEYCUTT

The Red Terrors took off on a five-game trip and when they returned, they had bagged three victories and had dropped two decisions. They also had to work over-time in two of their five matches. The trip started with a win of 36-24 over V. P. I. This was followed by a loss to the future Southern Conference champs, Washington and Lee, by the score of 27-26 in an over-

score 19 points. But William and Mary fell before an inspired attack and were hopelessly crushed 58-20. Berry was again high point man.

Coach Sermon's boys won easily over Maryland in the first round of the tourney but Washington and Lee put them out in the semi-finals by nosing them out by four points.

BASEBALL

DAVIDSON FARRAR RABB FLYTHE

VARSITY BASEBALL, 1936

Coach "Chick" Doak opened the 1936 baseball season with only six lettermen, but from twenty-seven candidates, he finally molded a team that finally finished the year with a record of eleven victories against eight losses. The Techs also managed to capture third place in the Big Five race. Coach Doak was beset with various troubles from the beginning of the season and continued to dog the Statemen until the end of the year. Lefty Freeman, one of the best pitchers of the pre-

WALSH, *Manager*

DALRYMPLE BUGG GADD SCALES MAHONEY

ceding year, showed up at practice with a sore arm and was not able to play during the entire year. Norwood, State number one hitter and outfielder broke his ankle during pre-season practice and was lost to the team until the tail end of the year.

Due to bad weather and sickness, the Doakmen were forced to start the season with only a little practice, most of this being indoor practice, and as a result they got off to a bad start by dropping their first two contests. As they continued their schedule the Techs showed a great deal of improvement and before the season was over they had some close victories to show for their long and untiring efforts.

After their first two defeats, the Doakmen took their annual Easter Monday game with the Demon Deacons of Wake Forest. It was the first Easter Monday victory for the Techs in three years. The State team gained their victory in the last half of the ninth inning when Captain D. C. Williams hit a home run to break a 7-7 tie and win the ball game. There was not a dull moment in the entire game which offered the fans plenty of good pitching and hitting, and quite a few brilliant fielding plays.

"CHICK" DOAK, *Coach*

From Easter Monday until the second week in April, the Techs played in and out ball. But on the 10th of April they seemed to hit their stride and from then on they played a better brand of ball. During this period of indifferent playing, the Techs dropped two games to the Duke Blue Devils. It was these early season losses that helped to put the Techs just out of reach of the top spot in the Big Five race. It was on the 10th of April when the State boys snapped out of their streak of bad playing and whipped a highly favored Rutgers team by the score of 4-2.

Following the Rutgers game, came a game with the Tar Heels from the University of North Carolina. It was a real battle from the start to the finish and when the smoke had cleared away, the Doakmen were on the top by the score of 3-1. Stuart Flythe, ace of the State pitching corps, turned in a beautiful exhibition of pitching in allowing only five hits. Walter Rabb, rookie shortstop, turned in the fielding gems of the day and Jake Ma-

honey, another rookie, led the Techs at the plate.

After the Carolina game, the State team dropped their third game of the current season to the Duke Blue Devils. The score was tied until the end of the eighth inning when the Techs were called for stalling, thereby forfeiting the game to Duke. This seemed to upset Coach "Chick" Doak's charges, for they dropped the next game to the grey-clad Wildcats of Davidson. The final score was 7-4 and it was only through the heavy hitting of Teeny Lafferty, Davidson football star, that the Wildcats were able to edge out the win over the Red and White ball players. A few days later the tables were turned on the Wildcats and behind the masterful seven-hit pitching of Mason Bugg, the Techs were able to subdue the Davidson boys to the tune of 5-3. Jake Mahoney, rookie catcher, was the big gun in the attack of the State team.

The jinx that the Duke Blue Devils held over the Techs at the beginning of the year was broken, as the scrappy State ball players took the measure of the Big Five leaders by a 6-3 score. Stuart Flythe, lanky ace of the State hurling staff, was in rare form and limited the heavy hitting Blue Devils to six hits. At no stage of the game were the Duke players able to reach the speedy Flythe with any degree of success. Captain Williams, Mason Bugg, and Jake Mahoney led a concentrated attack on two Blue Devil hurlers to clinch the game for State. Walter Rabb, sensational shortstop, contributed the fielding gem of the day when he raced far over into foul territory and made a diving, one-handed catch of a hard-hit ball and retired the side at a crucial moment of the game.

The North Carolina State baseball team formerly closed their 1936 season by dropping a close and extremely hard-fought game to the Demon Deacons from Wake Forest. The final score was 8-5 but it was not until the last State player was put out, that the final outcome was sure of. Mason Bugg twirled the last game and with a little better luck would have easily come out on the big end of the score.

At the close of the season, the team elected Mason Bugg, pitcher and outfielder, to lead the team in 1937.

Front Row: FARRAR, DRESWICK, BUGG, WILLIAMS, RABB, MAHONEY, STATON, TODD, DALRYMPLE; *Second Row:* SHELL, GRIFFIN, BLOUNT, HART, FLYTHE, DAVIDSON, BERRY, WYNN, COACH DOAK, DENTON, *Manager; Back Row:* BERLINSKI, JONES, KEATING, MANN, BARB, HINES, SCALES.

BOXING and WRESTLING

HELMS

MILLER

DEL PICO

BOXING

The North Carolina State ringmen opened the season with five gaping holes to fill in the line-up. Captain Alex Regdon was unable to fight in the first match because of an injury and he was forced to leave the team in mid-season because of heavy scholastic duties. With the exception of Penland, in the 135-lb. class, and Sorrell, in the 145-lb. class, the entire team was changed from time to time in experimenting with new and untried scrappers. Even with these difficulties, the Techs finished the season with three victories and three losses.

State opened their season by dropping their first match of the year to the ringmen of Catholic University. The score of 7-1 does not indicate how closely all of the bouts were contested. With a line-up studied with inexperienced men, the State leather pushers were able to rack up only one victory and that was the clean-cut win of Glenn Penland in the 135-lb. class. Not much can be said of the match as the Techs had just returned from the Christmas holidays and were in no shape to meet the more experienced Cardinal pugs.

The first victory of the year was tasted by the Tech leather slingers before one of the largest home crowds that has ever seen an intercollgiate boxing match at State College. The victim was South Carolina and the score was 6-2. Penland continued his winning streak and with Miller, Caraway, and Pavalosky punching their way to victories, the boys from South Carolina were clearly outclassed. Captain Regdon won by a default and Rudisill and Leet got draws to complete the scoring for the match.

The State fighters hung up their second victory of the season, by whipping a scrappy team of boxers from Clemson. The final score was 5-3 after an exhibition of close scraps that made ring history at Frank Thompson Gym. The Clemson boys won the first two bouts to take an early lead. Both of these fights were close and filled with action and only whetted the spectators' taste for the fights that were to come. Glenn Penland scored the first win by clearly outpointing Dukes. The terrific-hitting Russ Sorrell knotted the score by slugging his way to a victory over Bob Jones. Clemson again forged to the front when Dorne eked out a win over Caraway. Miller evened the score by taking a decision. Captain Regdon reached his peak as he decisively pounded out a victory over Tom McConnell, the Clemson captain. Pavalosky took a decision in the last fight of the evening.

PEELE JOHNSON
Coach

The growing power and hard training paid dividends to the State pugilistic-inclined boys in the form of a 5½ to 2½ victory over the scrappers from V. P. I. The points were accumulated through two decisions, two knockouts, one a technical knockout, and

the three draws. Penland and DeBoy garnered the decisions. Coble, Leet, and Miller fought their opponents to draws. Pavalosky won by a default. Russell Sorrell, State's 145-lb. star, won the feature bout of the evening. Sorrell gave Bishop a sound beating until the fight was stopped in the third round by the referee.

HENLEY
Manager

The next fight for the State scrappers was the Carolina match and with it came the Techs' second defeat of the year. The final score was 5-3 in favor of the boys from Chapel Hill and even then they were mighty lucky to be on the big end of the score. State's three points came by a clean-cut decision of Glenn Penland over Bass and on a pair of draws by Arnott in the 175-lb. class and E. V. Helms in the unlimited class. Carolina failed to furnish any kind of opposition in the 145-lb. class for Russ Sorrell, State's smooth fighter, who was rated as one of the best fighters in the entire Southern Conference.

The final match of the season ended with the Tech scrappers dropping their final and third match of the season. E. V. Helms, in the unlimited class, was the only winner for State, while Biddle Caraway, in the 155-lb. class, fought to a draw with Vincent. Glenn Penland dropped his only dual match of the year when Captain Kneipp shaded him in a close decision. Although he lost by a decision, Russell Sorrell, State's ace 145-lb. boxer, became the only fighter this year to go the entire route with Farrar, Duke's National Intercollegiate champion.

State sent four scrappers to the Southern Conference Meet held at College Park, Maryland. Although none of the four were successful in winning a title, two of the fighters, Sorrell and Penland, were not eliminated until they met the champion of their respective division. At a meeting held at the close of the year, the Tech fighters selected Russell Sorrell, star 145-lb. boxer, to lead them in the ring wars on the coming year. The prospects for next year are exceedingly bright as only two men were lost from this year's squad.

Back Row: MORGAN, MATTHEWSON, COMOLLI; *Second Row:* SHIMER, MCLAUGHLIN, TROXLER, THOMPSON, COON; *First Row:* BELL, CHESLOCK, HINSHAW, BRIDGES, HEIN.

CHESLOCK HINSHAW

WRESTLING

The prospects for a successful season were exceedingly bright as there were veterans returning for every division. However, throughout the season sickness and injury hampered the team in nearly every match of the stiff seven-meet schedule.

The "Flying Cadets" of V. M. I. proved to be a bit too strong in the season's opener and State's wrestlers dropped their first meet 23-11. The Cadets were runners-up in the Southern Conference tourney last year and their experience was just a little too much for the Techs. Both of State's co-captains, Bell and Troxler, won time advantages. In the feature match of the evening, Dick Thompson threw Franz, V. M. I. star, in the 175-lb. division.

The Tech grapplers were still unable to shake their losing jinx and were defeated by "The World Beaters" from Appalachian College by a 17½ to 10½ score. Dick Thompson and Farthing fought through an extra period to a draw. Once again, Co-captains Bell and Troxler defeated their opponents by time advantages. Red Shimer, wrestling his first bout of the year, easily defeated Norris.

Coach Matthewson's grunt and groan boys finally turned in a win after waiting for two meets for the victory. The final score was 21-11 and at no time during the match did the V. P. I. wrestlers threaten the lead of the State boys. Co-captain Billy Bell, Red Shimer, and Dick Thompson turned in falls to turn the tide in favor of the Techs. Co-captain Troxler and Bridges completed the scoring for State by turning in time advantages. This was the Techs' first Southern Conference victory.

The State matmen ran into the powerful Washington and Lee Southern Conference Champions and came out on the short end of a 17-9 decision. The grapplers from Lexington displayed the same brand of wrestling that won them the title

MATTHEWSON, *Coach*

BRIDGES HEIN SHIMER MCLAUGHLIN

last year, and although the State matmen scrapped them every minute of the matches, the Generals were just a little too polished for the Raleigh boys. The Techs took three decisions while the Generals took one fall and four time advantages. Co-captain Bell put State in the lead with a time advantage. However, the Generals took the next four matches before Co-captain Troxler racked up the Techs' second win. Dick Thompson turned in the third and last victory for the State grapplers. Although State dropped the meet, Co-captains Bell and Troxler, and Dick Thompson remained in the undefeated class.

The Techs scored their second win of the year by beating Duke, 29-3, and at the same time took a step nearer the Big Five Championship. Co-captain Troxler and McLaughlin won their matches by falls, Bell, Hein, and Shimer won time advantages. Duke forfeited the 175-lb. division and the Heavyweight division to the Techs.

State's wrestling team was knocked out of the chance for an undefeated campaign in the Big Five when they dropped a close match to the Davidson Wildcats, 16-12. State was leading until the final match, when Coon was disqualified and thus allowing Davidson to forge ahead and win the meet. Co-

TROXLER
COON THOMPSON

COMOLLI, *Manager*

captains Bell and Troxler again led with time advantages and with the help of Shimer and Cheslock, they tallied all of the points scored by the Techs.

The State College grapplers fought their way into a three-way tie for the Big Five championship by downing the University of North Carolina's Tar Heels by the score of 23-3. The Techs made a clean sweep of the first seven matches and lost only the heavyweight bout. All of the decisions came on time advantages.

At the close of the season, Red Shimer, brilliant 145-lb. star, was elected captain. Coach Matthewson deserves much credit in his first year as coach of the Techs.

MONOGRAM CLUB

OFFICERS

Alex Regdon	*President*
George Kurfehs	*Secretary-Treasurer*

ROSTER

Bill Bell
Ed Berlinski
Cecil Brownie
W. C. Burr
Howard Bardes
Mac Berry
Mason Bugg
Frank Curry
Carrol Conrad
Mac Cara
W. G. Davis
W. Crews
Neil Dalrymple
Red Dunn
C. J. Dulin
Charles Dunnagan
Arthur Dammann
Ed Entwistle
Al Edwards
Charlie Gadd
George Fry
Jimmie Grantham
Carl Goode
George Getz
Nick Hayden
Tom Hines
Ren Hoek
E. V. Helms
Pete Ihrie
Herb Kirschner
George Kurfehs
W. R. Mann
Roger Mass
Louie Marks
John McLaughlin
M. H. Meekins
Jake Mahoney
George Murphy
Russel Nicholson
Henry Nading
Uriah Norwood
A. J. Pavlovsky
G. E. Penland
Dan Piloseno
R. S. Payne
M. C. Palmer
Joe Ryneska
E. Robinson
Alex Regdon
A. D. Robertson
R. Rettew
W. L. Shumaker
C. Shimer
Key Scales
C. C. Stott
Bill Terrill
C. Stinette
Joe Schwerdt
Russel Sorrell
I. W. Smith
Nat Thompson
Jessie Tatum
Dick Thompson
L. Troxler
E. L. Whitton
Hubert Warren
Warren Wooden
George Weitlauf

MINOR SPORTS

BAERTHLEIN
DUSTY
SCALES

GOLF

MAJOR VENABLE, *Coach*

North Carolina State College had the misfortune to lose some of her outstanding golfers at the beginning of the golf season and even though, State never had her full strength on the links, the season was far from being an unsuccessful one. After much shifting around, Major Ben Venable selected Captain Willie Dusty, Bill Baerthlein, Key Scales, Bruce Cauthen, and Marion Palmer as his varsity outfit.

The team opened the year by completely outclassing a veteran team of golfers from the Carolina Country Club. State copped the first match and was never headed. Captain Dusty, Baerthlein, and Key Scales played steady golf to lead the attack on the Club's outfit. The Duke team, who later became Big Five champions, downed the Techs in their meet. The Blue Devils had just a little too much experience and power for the State players. The linksmen dropped their second match of the year, when they ran into a well-balanced team of golfers from the University of South Carolina. Although Captain Dusty, Baerthlein, and Scales played brilliant ball, the Gamecock crew eked out a 10-8 win over the charges of Major Ben Venable.

Following this inauspicious opening, the Tech niblick swingers produced a two-match winning streak. The first victim was Catawba and the outcome was never in doubt as the State linksmen were showing their superiority from the first match throughout, until the last. The Demon Deacons from Wake Forest were the next victims to fall before the onslaughter of the Tech golfers. Captain Dusty, Key Scales, and Bill Baerthlein led the attack.

After this splurge of victories, came two dismal defeats to the Techs. The first of these beatings was administered by the smooth-playing team from Davidson. State's final defeat came at the hands of the Duke Blue Devils. The Tech boys just could not cope with the superior golfing ability of the Duke players. The regular matches of the season ended with the State golfers earning a tie with the strong R. G. A. team.

The season for the State golfers ended with the annual playing of the Big Five Golf championship. The Techs placed fourth. At the close of the year, Key Scales was elected captain for next year.

TENNIS

GREEN, *Coach*

The prospects of an all-veteran tennis team were cut down by the loss of Al Folley and Bill Peck through graduation. Inspection trips also cut down from time to time on the seniors available. However, Captain Jimmie Renn led a well-balanced team composed of Dulin, Brown, Smith, Nading, Crews, Dixon, and Findlay, through one of the most successful tennis seasons that State has had in the past few years.

The season was opened with a 9-0 victory over Wake Forest. However, in the second match of the year, Duke tripped the State netmen by a 7-2 count. The Amherst racquet wielders took time off during a trip and handed the Techs a 7-2 defeat which proved to be a repetition of the Duke matches. The losing jinx continued to dog the trail of the Techs and they dropped their next match to the Davidson netmen by the count of 6-3. The Techs seemingly could not shake their jinx and the racqueteers from Carolina dropped them for another loss. Coach Green's boys got a new deal however, and defeated William and Mary decisively to the tune of 7-2. The William and Mary victory was followed by a win for the Cadets of V. M. I. by a 8-1 count. The smooth-playing tennis team of the University of Virginia handed the Techs their only setback during their invasion of Virginia. The score of 7-2 in favor of the Virginians does not indicate the closeness of the matches.

A return home resulted in a loss to Furman, 5-4. However, a trip down into South Carolina, during which the netters met Furman and South Carolina, resulted in one victory and one loss. The season was formally closed with a clean cut victory over the Deacons from Wake Forest. The final score was 7-2 and the spectators thought that the Deacons were lucky to garner their two points.

The prospects for the coming year are particularly bright, with all but two veterans returning and with a host of freshman stars coming up to join the ranks of the varsity. Among these are Maurice Canady, high school singles champion of North Carolina, and David Satterfield, one of the ranking players of Virginia.

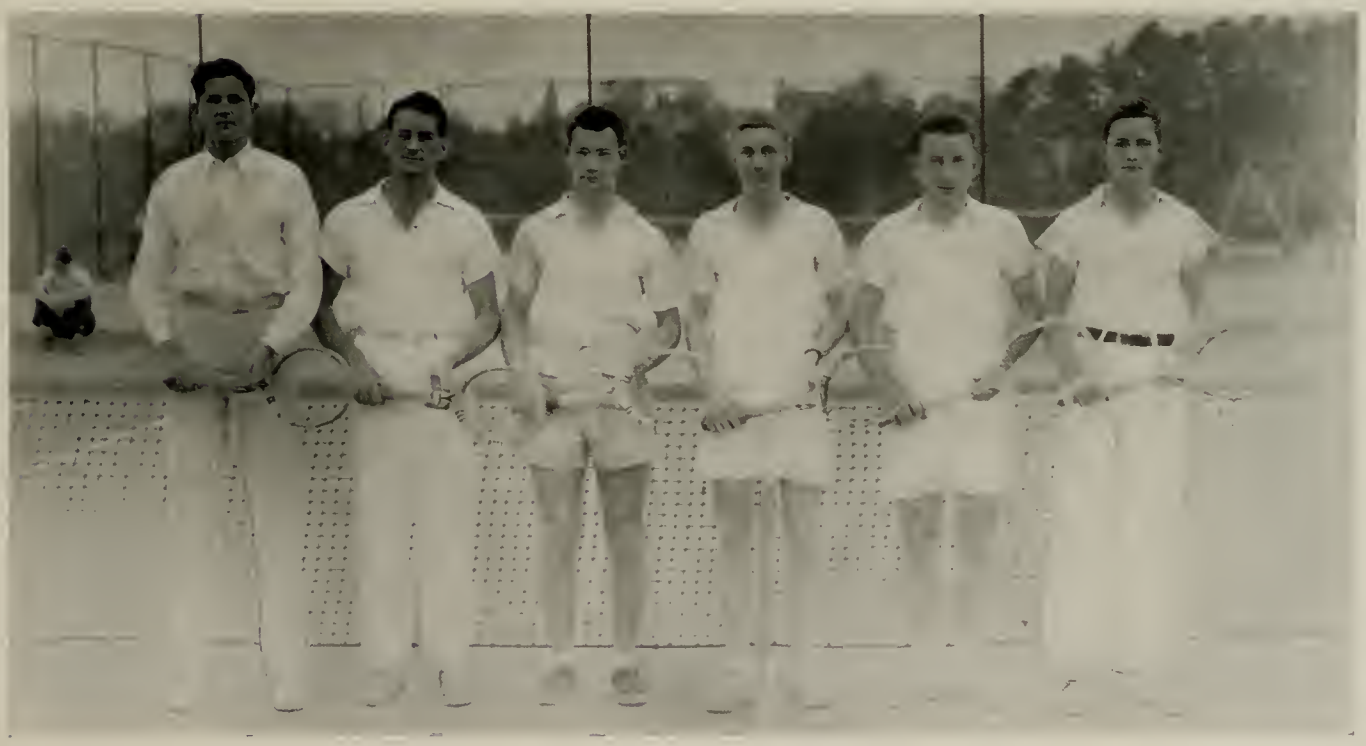

Left to Right: DULIN, DIXON, BROWN, RENN, SMITH, NADING.

SWIMMING

LEFORT, *Coach*

The swimmers opened their season by dropping their first meet to William and Mary by the score of 47-37. Dammann and Rettew were the only State tankmen to garner first places, Dammann taking first in the 200-yard breast stroke and Rettew placing first in the 150-yard back stroke. State took its only other first in the 300-yard medley.

A scheduled meet with Randolph-Macon was canceled. The Techs broke into the win column by swamping Virginia Poly to the tune of 56-29. The highlight of the meet was furnished by Dick Rettew when he set a new pool record in the 150-yard backstroke. Rettew clipped 2.4 seconds off the old record that was set in 1935. Dick Payne took the scoring honors for the day by taking two first places. Dammann, Rettew, Whitton, Bailey, and Grantham took one first place apiece.

State's tankmen traveled to Duke and handed the Blue Devils a 44-40 trimming and also took the State swimming title by winning the meet. Dick Payne, Jimmy Grantham, and Ross Reynolds garnered a first place apiece to keep the Techs in the running. State's other first place came in the 400-yard relay.

The Tech swimmers met the undefeated Florida team and it was not until six new pool records had been set that the State team went down to defeat by the score of 55-29. Five of the records were set by Florida and the other was set by State in the 400-yard relay.

Coach Romeo Lefort took the team to Lexington for the Southern Conference Swimming tourney and after throwing a scare into the leaders, the State team took second place, being barely nosed out of first place. Dick Payne, State aquatic ace, was one of the stars of the meet.

Left to Right: ROBERTSON, *Manager*, GRADY, WOOD, PAYNE, RETTEW, BAILEY, GRANTHAM, REYNOLDS, JOHNSON, WHITTON, GETZ, DAMMANN, DRIVER, WADSWORTH, KURFEHS, LENKOWSKY, COACH LEFORT.

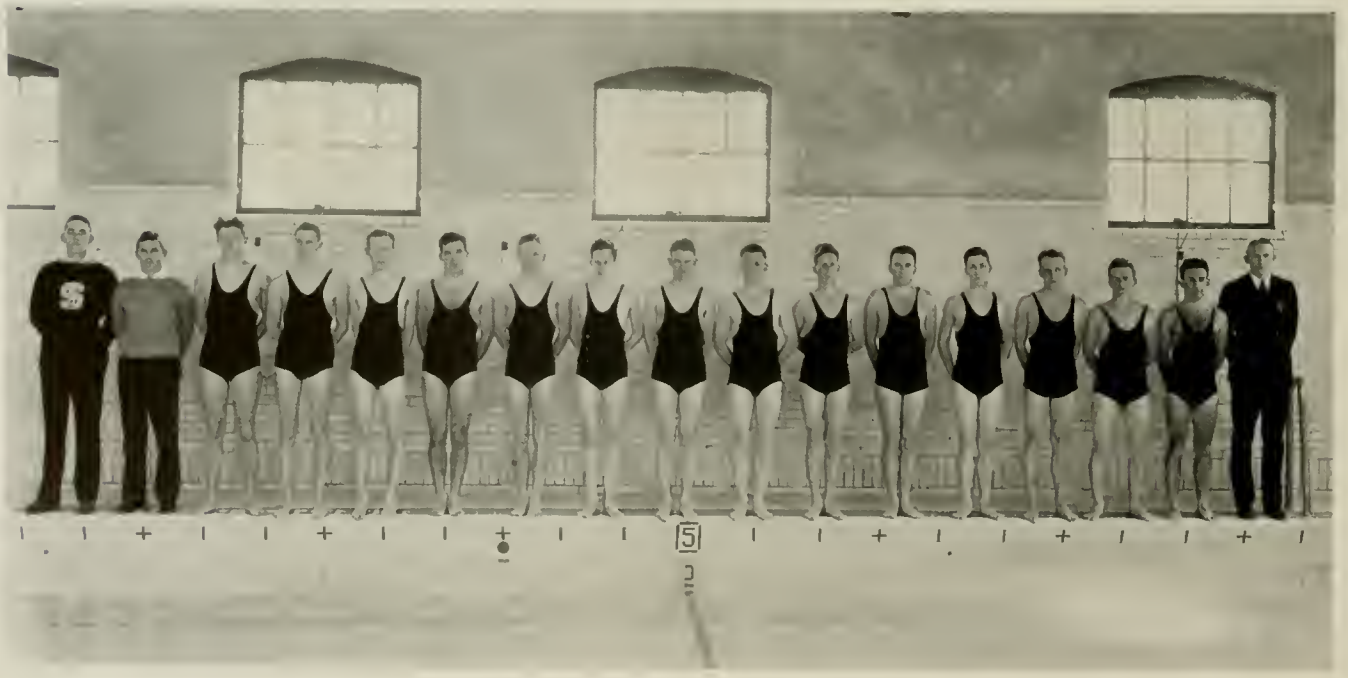

INTRAMURALS

INTRAMURALS

Intramurals is perhaps the most important and interesting branch of athletics that is offered to the students of North Carolina State College by the department of Physical Education. This Institute of higher learning has long since realized the importance of developing the body of the student as well as the mind. Courses are required in Gym for the first two years. Intramural is the follow-up of the required courses. The development of the body, of mind, and greatest of all, of character, is the keynote of the Intramurals. Team play fosters the many virtues of courage and self-control. Actual participation will promote interest and association. These qualities serve to create friendships that are lasting and ones that have proven themselves to be indispensable to schools of higher education.

Intramurals first appeared on the campus in 1924. The slogan was, "Athletics for all." It has had a steady and healthy growth until it has reached its present peak of actual participation by more than 2,100 students annually. The Intramural League is divided into three divisions. These divisions are: the Fraternity division with sixteen fraternities, the Dormitory division with sixteen dormitories represented, and the Independent division with six clubs. Yearly records are kept and the winners in the Fraternity and the Dormitory divisions are awarded beautiful trophies. Two new sports, soccer and wrestling, were added to the program this year and have proved to be of unusual interest.

Last year the Pi Kappa Alphas scored enough points to repeat as the grand champions of the Fraternity division for the third successive year. The Sigma Phi Epsilons and the Sigma Nus furnished them most of the competition offered by the rest of the Fraternities. This year the same Pi Kappa Alphas are leading and are being pushed for the top honors by the Delta Sigs, Sigma Phi Epsilons, Sigma Nus, and the Kappa Sigmas.

All-Campus selections in Football, Baseball, Basketball, and Boxing was repeated for the second successive year and is one of the utmost interest to the individual participants who win the coveted awards. Each of these individuals is presented with a Medal indicative of their honor.

Last year, 1st Watagua toppled Third Seventh from the top rung of the Dormitory division and was lucky enough to capture the number one ranking and the cup. The Dormitory division is always a close race until the final sport is run off, and last year proved to be no exception. The teams of 1st Watagua were not dominated by any one particular star, but rather by the smooth brilliance of expert team play. And once again this year, it is this same smooth-working team play that has placed the name of 1st Watagua on the top rung of the Dormitory division.

Intramural boxing has come up by leaps and bounds until now it is included within the first three of the sports offered by the Intramural League. The interest and attraction created by it has lifted the boxing to a major ranking within the League. In the All-Campus Boxing Tourney, well over 700 spectators paid a minor size fee to witness the leather slingers of the Fraternities battle to a draw with the Dormitory punchers.

This year for the second time, the janitors of the social Fraternities, staged a negro Battle Royal. Again it proved to be a huge success and it has now established itself as an annual event.

It has only been through the efforts of Mr. Miller and Mr. Doak that the Intramural League has been such a success and with an ever increasing school, the Intramurals look forward to even bigger and more successful years in the future.

The following chart shows the number of points made in 1936 and up to the present in 1937. The champions in each sport is also listed.

KEY SCALES
Best Fraternity Athlete

JOHN SMITH
Best Non-Fraternity Athlete

FRATERNITY

	1936		*1937*	
Pi Kappa Alpha	1295	Football, Handball, Boxing, Baseball, Tennis	1266	Football, Boxing, Swimming, Wrestling, Basketball, Soccer
Alpha Gamma Rho	1174	Basketball, Track	412	
Sigma Nu	954	Horseshoes	783	Horseshoes
Pi Kappa Phi	831		557	
Lambda Chi Alpha	666	Swimming	527	
Sigma Phi Epsilon	606		747	
Alpha Kappa Pi	582		475	Handball
Kappa Alpha	578		336	
Delta Sigma Phi	556		735	
Phi Kappa Tau	552		271	
Alpha Lambda Tau	532		480	
Sigma Pi	420		330	
Theta Kappa Nu	335		340	
Kappa Sigma	325		522	
Theta Phi	125		...	

DORMITORY

	1936		*1937*	
1st Watagua	956	Handball, Tennis, Baseball	806	Wrestling
3rd Seventh	898	Football, Boxing	773	Handball
2nd 1911	866	Horseshoes	630	Boxing
1st 1911	834	Basketball	592	
5th Dorm.	693		195	
6th Dorm.	686		437	Horseshoes
1st South	627	Swimming	542	Basketball
2nd Seventh	555		430	Football
4th Dorm.	526		412	
3rd South	430		615	Soccer
3rd 1911	430		492	Swimming
Base. South	338			
3rd Watagua	250			
2nd South	237		250	
2nd Watagua	158		645	

The All-Campus Teams are as follows:

FOOTBALL

Smith	L.E.	1st 1911
Gerber	L.T.	3rd Seventh
Bost	L.G.	Phi Kappa Tau
Miller	C.	2nd Seventh
Roland	R.G.	2nd Seventh
Sears	R.T.	Alpha Gamma Rho
Furr	R.E.	Delta Sigma Phi
Robeson	Q.B.	3rd South
Scales	L.H.	Pi Kappa Alpha
Tyner	R.H.	4th Dormitory
Dossenbach	F.B.	Delta Sigma Phi
Honeycutt	Utility	Alpha Kappa Pi

BASKETBALL

Whitemire	F.	1st 1911
Morrison	F.	Kappa Sigma
Ford	C.	1st South
Scales	G.	Pi Kappa Alpha
Gardner	G.	1st South
Remmey	Utility	Pi Kappa Alpha

BASEBALL (1936)

Schrieber	1st base	Pi Kappa Alpha
Sears	2nd base	Alpha Gamma Rho
Dees	3rd base	1st South
Estes	S.S.	1st Watagua
Plasters	L.F.	1st Watagua
Heilman	R.F.	1st Watagua
Smith	C.F.	1st 1911
Davis	C.	Pi Kappa Alpha
Falls	P.	Sigma Nu
Canaday	P.	Sigma Phi Epsilon
Honeycutt	Utility	Alpha Kappa Pi

BOXING

Martin	115 lb.	2nd 1911
Means	125 lb.	Kappa Sigma
Hamlin	135 lb.	2nd 1911
LeConey	145 lb.	2nd Watagua
Dossenbach	155 lb.	Delta Sigma Phi
Norman	165 lb.	Pi Kappa Alpha
Richardson	175 lb.	1st Watagua
Bailey	Heavyweight	Pi Kappa Alpha

FRESHMAN SPORTS

Back Row: Coach Wilson, Burt, Lee, Gardner, DiYesso, Sullivan, Jakofsky, Spivey, Coach Warren, Weitlauf.
Third Row: Kolarick, Crawford, Hendricks, Wagenfeld, Windley, Pasten, Pope, East, McKinley, Sabolyk.
Second Row: Rorerts, Lozier, Gibbins, White, Tatum, Johnson, Fortunato, Fehley, Vanderscoff.
First Row: Andrews, Morris, Smart, Stroupe, Stickman, Kraynac, Gingrass, Ritter, Conrad.

FRESHMAN FOOTBALL

Thirty-five hundred fans including Ted Husing, the noted sports commentator, saw the Techlets open their season by beating Belmont Abbey by a three touchdown margin. The final score standing at 25-6. In this game Bob Warren, State Coach, uncovered a number of good players, ones that we expect to hear from later, not only during this season, but during the coming three years. Bob White led the scoring for the Frosh by counting 13 points and showed himself to be one of the most powerful runners on the field. Gardner, a pile driving fullback, was the spearhead of the attack. Lozier also stood out as potential fullback material. In the line the playing of Kraymak, center; Stackman and Savini, guards; Spivey, Sullivan and Crawford, was outstanding. The baby Techs scored one touchdown in the first period, two in the second and once more in the final quarter. The visitor's only score came on a long pass from Kilborn to Courtier in the fourth period.

In their second game of the season, Bob Warren came close to realizing one of his fondest dreams when his Techlets were held to a scoreless tie by the Duke Frosh in a game played in the Duke stadium. The Blue Imps should consider themselves lucky on coming out of the game with the 0-0 score as they did. Almost the entire game was played in the Duke Frosh territory and their goal line was threatened numerous times. Outstanding in the Techlets backfield was Gardner, the high-powered fullback. In the line the playing of Kraynak, Spivey, Sullivan and Crawford was very fine.

For the fourth consecutive year, the State Freshmen held their "Indian Sign" over the little Tar Babies and whipped them 41-0. In this game Warren proved himself a master of strategy when he had the State Yearlings use Carolina Varsity plays against the Chapel Hill Frosh. The Wolfcubs were complete masters of the situation during the entire afternoon, scoring in every period and making 17 first downs to Carolina's 7. In this game the Techlets gained 274 yards by rushing and 73 by the Aerial route. During the game practically every State substitute went into the game.

In the fourth game of their season, and with the usual drive and spirit characteristic of the State freshman teams, Bob Warren's Yearlings continued their uninterrupted march thru their schedule with a 33 to 0 win over Campbell College. Score came for the Techlets in the second, third and fourth periods. The outstanding touchdown march of the game was that of 70 yards in which Gardner featured, carrying the ball practically the entire route.

In their last game of the season the State Yearlings came out on the large end of a 26-0 score in their game with Wake Forest. This win made the Techlets and Duke end up tied for top honors in the Big Five circle. The State Frosh scored in every period but the second. Practically the entire game was played in Wake Forest territory. Three of the Techlets' scores came on line plays with Fehley, Lozier and McKinley carrying the ball and the last score came in a beautifully completed pass from White to Smart.

First Row: Brown, Payne, Maultsey, Cromartie, Andrews, Frazier.
Second Row: Lawrence, Sapp, Harris, Taylor, Felton, Crawford.

FRESHMAN BASKETBALL

Although the Yearling basketeers did not show a great deal of promise at the opening of the season, much progress was made by the Techlets as the season progressed. From their 1937 Frosh squad will come State's court stars of the future.

The Frosh opened their season in a game with the Resettlement Club of the Raleigh Y. M. C. A. and came to the front with a 40-32 victory. Next came Wake Forest on their schedule who handed the Yearlings their first defeat of the season 46-31. Fulton making 16 points took scoring honors for the night.

In their first away-from-home game of the season, the Little Techs took the Wildkittens 34-27 in a preliminary to the varsity game. The Davidsonians led 16-14 at the half. The State Frosh in a very exciting second half came back to hand the Davidson boys a 7-point licking. Carolina's Frosh came up on the schedule as the next team to defeat the Little Techs; scoring 44 points to the Techlets 30. At the half Carolina had a 20-10 lead which the State Frosh could not overcome.

Right in line with the Carolina game came the foes from Duke, who handed the State Frosh basketeers their third defeat of the season by a mere 2 points, the contest was close all of the way with the lead changing often. State had a 17-15 lead at the half, but this was not enough since the Blue Imps came back so strong.

In the sixth game of their season, the Techlets scored an easy win over Wingate Junior College, the final whistle finding State on the big end of a 46-22 score. In their next contest with Louisburg the Techlets chalked up another in the win column by taking the Louisburg boys 47-24.

Following the rather decisive win over Wingate and Louisburg, the State Freshmen met the Carolina Frosh, who handed them their fourth reversal of the season. During the next week the Techlets hit their winning streak, taking Kannapolis Y, Davidson, LaFayette High and Wake Forest, in close but well played games.

The season was closed with the second loss to Blue Imps, being taken by the score of 28-34.

Outstanding during the season was the playing of Crawford, Cromartie, Harris and Sabolyk, around whom Coach Bob Warren built the smooth working team of Young Engineers, who brought winning margins in eight of the thirteen games played by them during the year.

Back Row: HOYLE, MITCHELL, PETERS, WOOTEN, MCDONOUGH, WICKER, JONES, STEELE, HOYLE; *Second Row:* WILSON, FRANKLIN, MILLER, SKILLEN, BEAM, BEVERLY, SANDFOSS, LUCY; *First Row:* GREEN, GILL, HENDREN, HARPER, BRUINOOGE.

FROSH BASEBALL

Opening their 1936 baseball season, the State College Freshmen dropped their game to the Duke Blue Imps, 5-2. Darwood Harper started as State pitcher but was driven from the box in the fourth inning. In their record game of the season, the frosh were forced to play two extra innings in order to defeat the Burlington High team, 3-2. This game marked the first defeat of the Burlington pitcher in 18 starts.

The Frosh next met the Tar Babies from Chapel Hill and on their own diamond handed them a 7-5 licking. Next to be turned back by Warren's men were the baby Deacons who went home with only 4 runs while State had scored 11. Next the Freshmen were handed their second defeat of the season and the second by the Blue Imps, when they were taken in Durham by the Dukesters. Game ending with State having only 5 runs to Duke's 11.

During the next week the Warrenites suffered their third defeat of the season when the Blue Imps again took them into camp, the score being 6-4. Duke winning this game when they scored 2 runs in the 9th inning.

Next the Duke Blue Imps took the State Yearlings in for the fourth time of the season, scoring an 8-2 win over the Warrenites.

Raleigh High came along to break the losing streak of the Techlets when they were defeated by them, the score being 6-3.

In their second game with Burlington High, the Techs won 3-2.

The Techlets closed their season with a 3-2 defeat at the hands of the Tar Babies.

The season's record includes—Lost 8 games; Won 4 games.

ADVERTISEMENTS

CROWN RAYON

WILL REACH NEW HIGHS DURING 1937

CROWN **VISCOSE RAYON**—is being consumed in greater quantities than ever before. Production facilities are being expanded.

CROWN **ACETATE RAYON**—this popular yarn, known as SERACETA in the retail markets, will be available in greater quantities to meet the increased demand.

CROWN **RAYON STAPLE (FIBRO)**—is meeting a continually increasing demand. New and marketable textures are being created from this new CROWN Staple fibre that is being spun on cotton, silk or wool systems.

PLANTS

Marcus Hook, Pa. • Roanoke, Va.
Lewistown, Pa. • Meadville, Pa.
Parkersburg, W. Va. • Nitro, W. Va.

SALES OFFICES

New York City • Providence, R. I.
Chicago, Ill.
Charlotte, N. C. • Philadelphia, Pa.

THE VISCOSE COMPANY

World's largest producer of Rayon

200 Madison Avenue New York City

Copr. 1937
The Viscose Company

Is it a fact, or have I dreamt it, that by means of electricity the world of matter has become a great nerve, vibrating thousands of miles in a breathless point of time? Rather, the round globe is a vast head, a brain, instinct with intelligence; or shall we say it is itself a thought, and no longer the substance which we dreamed it.—NATHANIEL HAWTHORNE.

THE TEMPO of progress in the electrical industry has been increasingly rapid. Constant improvement in the generation, distribution and utilization of electricity has marked the swift passing of the years. Utility engineers and appliance manufacturers have brought about vast improvements in the familiar applications of electricity in the home and industry. New and ingenious applications, in constant development, serve to widen its field of usefulness. Today, electricity, long accepted as the ideal servant, is bringing new economies in time, fuel and power to the myriad processes it serves. Through its use in the home, in commercial establishments and in industry, new heights of comfort and efficiency are being reached.

Carolina Power & Light Company

Now CHEAP ELECTRICITY is ***CHEAPER*** *Still!*

DEPENDABILITY
1881-1937

down thru the years

Dependability is the first requisite for a permanent business establishment. Dependable policy — dependable service — dependable merchandise . . . And on this basis we solicit the continued patronage of our community, our state and the South. We promise that today, as in 1881 and on down through the years, our watchword will be **dependability.**

Job P. Wyatt & Sons Company

SEEDS—HARDWARE—FARM IMPLEMENTS

Raleigh North Carolina

Congratulations Seniors

Another milestone passed
Another victory won—

We hope that your commencement will be just the beginning of bigger opportunities than you had ever anticipated

Hudson - Belk Company

RALEIGH'S LARGEST DEPARTMENT STORE

TEXTILE CHEMICALS

Permanent Finishes

RHOFLAX
RHONITE POWDER
RHONITE SOLUTION
RHOPLEX

Wetting Agents

TRITON M-7
TRITON M-25
TRITON W-30
TRITON S-51

Organic Catalysts

DEGOMMA 20F
DEGOMMA 30F
DEGOMMA 4GS
DIASTASE S
DIASTASE C
ORTHOZYM X

Reducing Agents

LYKOPON
FORMOPON
PROTOLIN
PROTOLIN W
FORMOPON EXTRA

RÖHM & HAAS COMPANY, INC.

222 West Washington Square, PHILADELPHIA, PA.

MOLLOY-MADE COVERS

Molloy-made covers—produced in a plant devoted exclusively to embossed and decorated products by an organization of cover specialists—represent the highest standard in yearbook work. Specify "MOLLOY"—it's your assurance of the best.

THE DAVID J. MOLLOY PLANT

2857 NORTH WESTERN AVENUE

CHICAGO ILLINOIS

The Vogue Shop For Men

SERVING STATE MEN
FOR OVER 24 YEARS

Congratulations to the Class of 1937

213 FAYETTEVILLE ST.

Established 1815

Arnold, Hoffman & Co.

INCORPORATED

Providence, R. I. New York, N. Y.
Boston, Mass. Philadelphia, Pa.
Charlotte, N. C.

Special attention given by practical men to specialties for Sizing, Softening, Finishing and Weighting Cotton, Woolen and Worsted Fabrics, combining the latest European and American methods.

We believe there is no problem in Sizing or Finishing that we cannot solve. Formulas for the best method of obtaining any DESIRED FINISH on any fabric cheerfully given.

IMPORTERS AND MANUFACTURERS OF

Starches, Gums, Dextrines and Specialties for Sizing, Softening and Finishing Cotton, Woolen and Worsted Fabrics

GRASSELLI CHEMICALS

For Textile Manufacturers

Acetic Acid
Acetate of Soda
Acetate of Lead
Alums
Aqua Ammonia
Barium Chloride
Bi-Chromate of Soda
Bi-Sulphite of Soda
Carbonate of Soda
Caustic Soda
Bi-Sulphate of Soda
Chloride of Lime
Chloride of Zinc
Epsom Salts
Formic Acid
Glauber's Salt
Lactic Acid
Muriatic Acid
Nitric Acid
Oxalic Acid
Phosphate of Soda
Silicate of Soda
Sulphate of Soda, Anhydrous
Sulphite of Soda
Sulphide of Soda
Sulphuric Acid
Tri-Sodium Phosphate

ALSO

C. P. Acids and C. P. Ammonium Hydroxide

E. I. DUPONT DE NEMOURS & COMPANY, INC.

GRASSELLI CHEMICALS DEPARTMENT

Wilmington, Delaware

DUPONT REG. U. S. PAT. OFF.

FOUNDED 1839 GRASSELLI REG. U.S. PAT. OFF.

414 S. Church St. Charlotte, N. C.

SONOCO

The Standard in Paper Carriers for the Textile Industry

Since 1899 this organization of specialists has centered every effort toward the development of paper carriers for textiles. An alert staff of technical men give their entire time to the task of anticipating the needs of textiles. That they have been successful is evidenced by the fact that there is a SONOCO product to fit the industry's every paper carrier need.

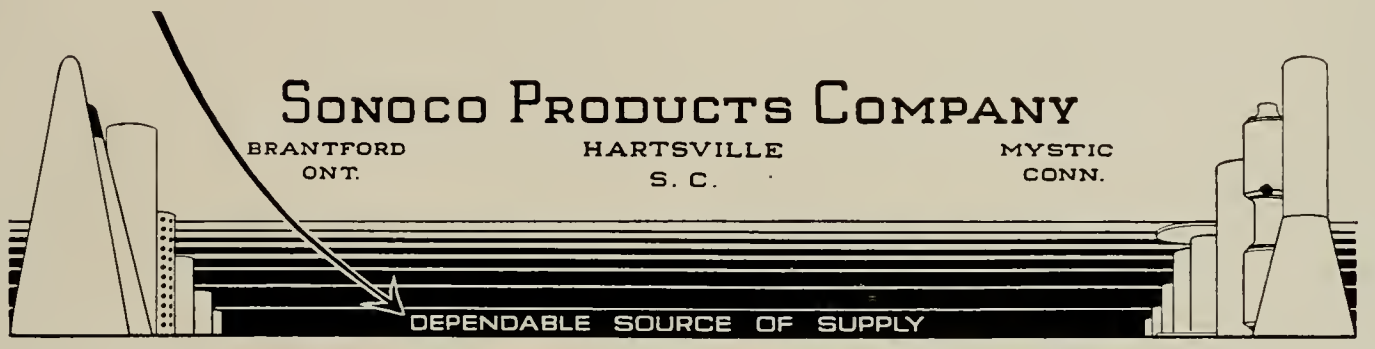

Visit the largest and most up-to-date

DRUG STORE

in the city carrying the largest stock of nationally advertised—

PATENT MEDICINES — COSMETICS
DRUGS (prescriptions filled) — SUNDRIES

Eckerd's CUT RATE DRUG STORE

222 FAYETTEVILLE STREET

"Creators of Reasonable Drug Prices"

FOUNTAIN AND LUNCHEONETTE SERVICE

Commercial Printing Co.

PRINTING - RULING - BINDING

Blank Book Manufacturers

SOUTH SALISBURY STREET

PHONES: 3950-3951

RALEIGH, N. C.

The KEY to QUALITY

UNIVERSAL STANDARD
U.S. RING TRAVELER CO.

Ring Travelers

First Quality Frame Spun Yarns are produced only by using ring travelers that dispel any doubt as to their performance and manufacture.

UNIVERSAL STANDARD RING TRAVELERS meet these requirements, and more, effect a gratifying saving in ring and traveler costs by the extra measure of service and life they assure.

Order Now!
Samples Sent Upon Request.

The Bowen Special Temper
Round and Square Point
Flat, Oval and Round Wire
The Bowen Vertical Steel
The Bowen Vertical Bronze
The Bowen Patented Bevel Edge
The Bowen Patented Vertical Offset
The Bowen Patented Ne-Bow Vertical

U. S. RING TRAVELER CO.

PROVIDENCE, R. I. GREENVILLE, S. C.

AMOS M. BOWEN, *Pres. and Treas.*

Sales Representatives

WM. P. VAUGHAN
P. O. Box 792
GREENVILLE, S. C.

T. L. MAYNARD
P. O. Box 456
BELMONT, N. C.

OLIVER B. LAND
P. O. Box 158
ATHENS, GA.

A Traveler for Every Fibre

Cameron Park Pharmacy

1217 HILLSBORO ST.

DRUGS

MAGAZINES CIGARETTES

TOILET ARTICLES

DRINKS CANDY

Prescriptions Correctly Filled

PROMPT DELIVERY

ALWAYS INSIST ON

PINE STATE ICE CREAM

KEEP IN STEP... ICE CREAM FOR Pep

THE PICK-UP THAT NEVER LETS YOU DOWN

Pine State Creamery Co.

3910 - Phones - 3911

Visit Our Plant

CORNER GLENWOOD and TUCKER STS.

WEAR
WITT'S SHOES

They look better, wear better and give lasting comfort

AMERICA'S BEST

Made by

Geo. D. Witt Shoe Co.

LYNCHBURG, VA.

WELCOME TO

T. H. Briggs & Sons

INCORPORATED

220 Fayetteville Street

"Carolina's Oldest Wholesale and Retail Hardware House"

Every Hardware Need for Students

RALEIGH, NORTH CAROLINA

Established 1865 Phone 45

JACOB REED'S SONS

1424-1426 Chestnut Street

PHILADELPHIA

MAKERS OF

HIGH GRADE

UNIFORMS

Since 1824

W. H. KING DRUG COMPANY

Wholesale and Manufacturing Druggists

RALEIGH, NORTH CAROLINA

THE FINEST COLLEGE BOOK STORE IN THE SOUTH

WITH THE
COMPLIMENTS OF

L. L. IVEY, Manager

Students Supply Store

18 Years of Dependable Service to State College Students
Under Same Management

Taylor's

The Show Place of the Carolinas

DRESSES—SUITS
FURS—COATS
HOSIERY—GLOVES
JEWELRY

And Gifts from All Over the World

Taylor's

The Show Place of the Carolinas

Raleigh's Newest and Finest Hotel

HOTEL CAROLINA

RALEIGH, N. C.

HEADQUARTERS FOR
STATE COLLEGE
SOCIAL FUNCTIONS

250 Rooms Each with Bath, Radio and Electric Fan

ROBERT I. LEE, *Manager*

Herbert Rosenthal

INCORPORATED

FINE SHOES FOR LADIES
AND GENTLEMEN

129 FAYETTEVILLE ST.

RALEIGH

Alive with the Spirit of Collegiate Youth

THE NEW FORD V-8 FOR 1937

IN TWO ENGINE SIZES

60 HORSEPOWER
For
Maximum Economy

85 HORSEPOWER
For
Maximum Performance

See America's Finest Low-Priced Car

ON DISPLAY AT

SANDERS MOTOR CO.

CORNER BLOUNT & DAVIE STS.
PHONE 405-406
RALEIGH, N. C.

L. G. BALFOUR COMPANY

Attleboro, Massachusetts

Leading Manufacturers of

FRATERNITY AND SORORITY INSIGNIA
CLASS RINGS AND PINS
COMMENCEMENT ANNOUNCEMENTS
DIPLOMAS
CUPS
MEDALS
TROPHIES

Rings for 1937 Class of North Carolina State are Balfour-made

W. G. ANDERSON, *Representative*

106 North 7th Street Richmond, Virginia

CAROLINA HARDWARE CO.

Jobbers

GENERAL HARDWARE
BUILDERS SUPPLIES
SPORTING GOODS

233-35 S. Wilmington Street

RALEIGH, N. C.

Phones 233 and 2506

MORNING–NOON–OR NIGHT

The Meeting Place

Peter Pan Luncheonette

Just a Few Blocks from the Campus

TWENTY-FOUR HOUR SERVICE

THE PHOTOGRAPHS

In This Annual Were Made by

Dunbar and Daniels

INCORPORATED

132 FAYETTEVILLE STREET

RALEIGH, N. C.

Largest College Annual Photographers

in the South

FINE PORTRAITS PROMPT SERVICE

This Annual Printed By

An Organization

Prepared to serve the most exacting annual staff. An organization with a thorough knowledge of printing and binding achieved through years of experience in the production of college and high school annuals . . .

Observer Printing House

CHARLOTTE N.C.

ESTABLISHED 1893

Experience

LYNCHBURG ENGRAVED ANNUALS ARE BUILT UPON YEARS OF EXPERIENCE AS SPECIALISTS IN THE FIELD OF SCHOOL PUBLICATIONS

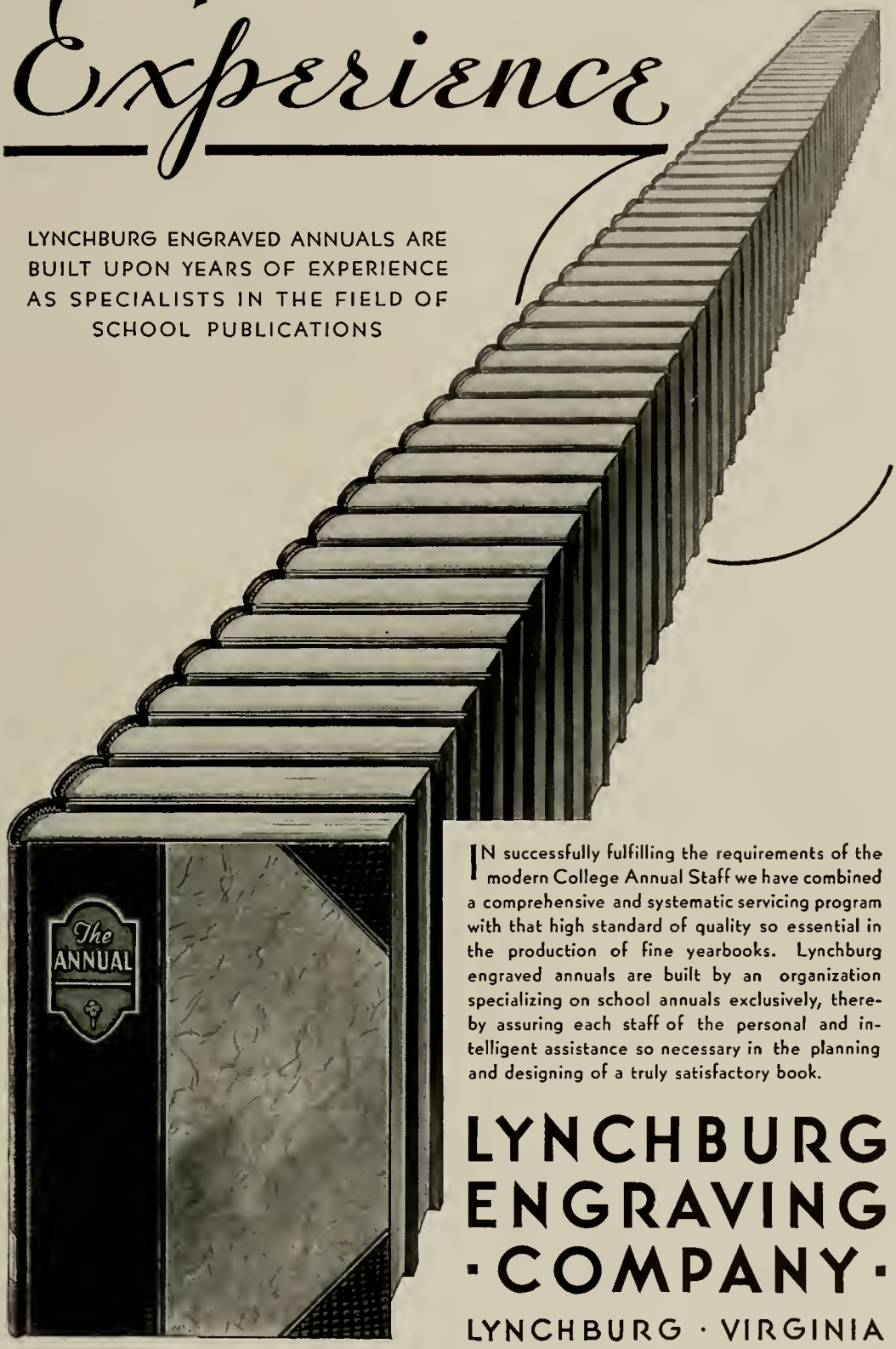

IN successfully fulfilling the requirements of the modern College Annual Staff we have combined a comprehensive and systematic servicing program with that high standard of quality so essential in the production of fine yearbooks. Lynchburg engraved annuals are built by an organization specializing on school annuals exclusively, thereby assuring each staff of the personal and intelligent assistance so necessary in the planning and designing of a truly satisfactory book.

LYNCHBURG ENGRAVING · COMPANY ·

LYNCHBURG · VIRGINIA

Builders of Better Annuals

A FINAL WORD

This thirty-fifth volume of the North Carolina State College yearbook, THE AGROMECK of 1937, has been a pleasure and privilege for us to produce and present to you. It is our hope that you will keep it always, in remembrance of the many pleasant days spent at State College. We have done our best to assemble in this book the things that may please you most and present you with everything you have hoped for.

In this final word, we wish to say that without the loyal support given so willingly by the faculty, fellow students, and the various campus organizations this volume of THE AGROMECK would not have been possible. There are others, too, who have aided us considerably in the producing of this book. MR. W. J. CRICHTON, JR., of the Observer Printing House, made certain that every detail of the copy and printing was excellent before the book was completed. MR. M. L. GLOVER, of the Lynchburg Engraving Company, lent many a helping hand and showed a great amount of interest in the designing of this volume. Without the ready wit of MR. M. F. DUNBAR, of Dunbar and Daniel's Studio, this book would have been filled with many dull and gloomy photographs. The untiring efforts and patience of MR. H. S. KECK, of the Observer Printing House, has lessened our burden considerably. The assistance of MR. FRED DIXON, MISS NANCY STEELE, and the librarians of the State Library has also been greatly appreciated. We take this means of thanking them all for their patient support and helpful kindness.

PETER IHRIE, JR.,
Editor.

G. M. ASHBY, JR.,
Business Manager.

J. T. CATLIN, III,
Associate Editor.